

# 2000 North Carolina Fall Feeder Calf & Yearling Cattle Sale Summaries

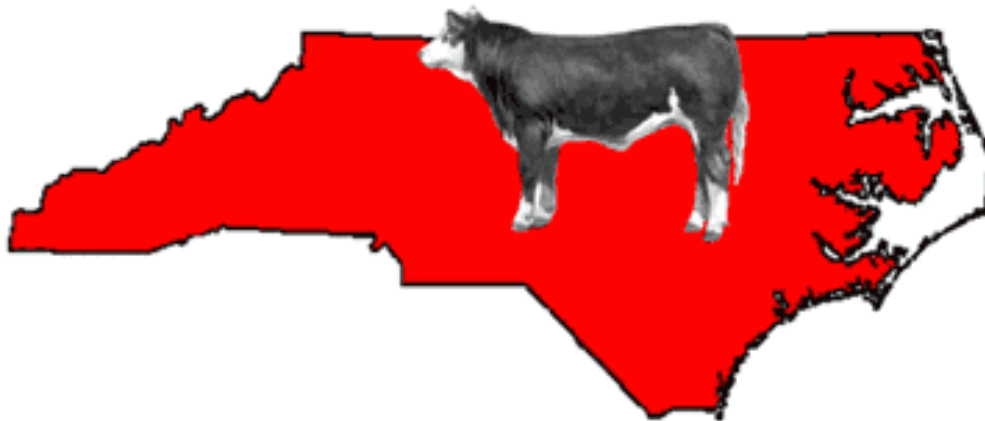

Feeder cattle production is an important beef enterprise in North Carolina. Graded sales continue to be viable alternatives for marketing these cattle and increasing profits for producers who choose to participate. These sales were initiated in North Carolina in 1952 and have operated each year since that time.

All cattle sold through these sales are graded by trained personnel from the Marketing Division of the North Carolina Department of Agriculture. Cattle are commingled in uniform lots of grade, sex, and breed, and penned with similar cattle in 100-pound increments. Steers sold through these sales must be properly castrated and healed, and all horned cattle must be dehorned and healed. Feeder calves must be vaccinated for Blackleg and Malignant Edema.

The following USDA Feeder Cattle Grade standards are used:

- L-1 -Large frame cattle with average or better thickness
- M-1 -Medium frame cattle with average or better thickness
- S-1 -Small frame cattle with average or better thickness
- LMS-2 -Variable in frame size with less than average thickness

Weights at which animals of various grades are expected to produce a Choice carcass are as follows:

<b>Frame Size</b>	<b>Heifers</b>	<b>Steers</b>
<b>L</b>	<b>1000 and up</b>	<b>1200 and up</b>
<b>M</b>	<b>850 - 1000</b>	<b>1000-1200</b>
<b>S</b>	<b>&lt; 850</b>	<b>&lt; 1000</b>



College of Agriculture and Life Science NC State University  
 School of Agriculture and Environmental and Allied Sciences •  
 NC A & T State University

Dale C. Miller  
 Department of Animal Science  
 Box 7621  
 Raleigh NC 27695-7621  
 919.515.7772 or 2761 (voice)  
 919.515.9061 (fax)

**M E M O R A N D U M:**

**TO:** Feeder Cattle Sale Coordinators & Livestock Agents  
**FROM:** Dale Miller and Roger McCraw, Extension Animal Husbandry Specialists  
**DATE:** November 17, 2000  
**RE:** 2000 Fall Feeder Calf and Yearling Sale Summaries

A total of 15,689 feeder calves were sold in 17 sales, while only 294 yearlings were sold this fall across North Carolina. These sales are designed to provide a marketing outlet for small to medium sized beef operations, where producers can co-mingle their calves into larger, uniform lots of similar type cattle. Increased lot size is critically important in the current beef cattle marketing system. It is interesting to note the consistent decline in the number of yearling cattle sold through this system where over 15,600 head of yearlings were sold in 16 sales in 1978. Graded sales were initiated in North Carolina in 1952 and have remained a viable marketing alternative for commercial producers since that time.

Please note that several sales now combine black and black/white-faced crosses in order to increase lot size and these pens are included in the breed called "Blacks". This change has reduced the percentage of cattle called "B&W Face" and has increased the percentage of cattle called "Blacks". Also note that most sales now include L-1 cattle with M-1 cattle for the same purpose and this change has reduced the percentage of cattle in the L-1 grade and increased the percentage of cattle in the M-1 grade.

At the conclusion of the frequency tables for feeder calves is a summary of weekly auction sale prices for sales held in the same time frame as the graded sales. Also included is a comparison of the two sale types demonstrating the significant per-head premiums associated with graded sales.

The following table details numbers of feeder calves sold in North Carolina graded sales, by sex, and their respective average weights and prices for the last seven years.

Year	# Steer Calves	Wgt (lbs)	Price (\$/cwt)	# Heifer Calves	Wgt (lbs)	Price (\$/cwt)
2000	8,893	590	\$89.64	6,796	543	\$82.37
1999	9,559	581	\$80.04	7,552	540	\$72.36
1998	9,740	583	\$65.80	7,258	530	\$59.31
1997	9,640	584	\$78.25	7,304	530	\$69.75
1996	11,096	580	\$54.47	8,318	510	\$44.92
1995	7,968	572	\$61.59	5,049	515	\$53.87
1994	9,842	574	\$73.68	6,256	513	\$65.82
1993	8,449	548	\$89.66	5,667	495	\$79.29

## Feeder Calves - Number Sold by Year, by Sex

<u>Year</u>	<u>Steers</u>	<u>Heifers</u>	<u>Total</u>	<u>Steer/Heifer Ratio</u>
1978	12854	9742	22596	1.32
1979	11989	8924	20913	1.34
1980	12524	9711	22235	1.29
1981	15955	11896	27851	1.34
1982	17235	13364	30599	1.29
1983	14540	10719	25259	1.36
1984	15275	12464	27739	1.23
1985	13532	10451	23983	1.29
1986	11464	9333	20797	1.23
1987	9873	8156	18029	1.21
1988	9948	7127	17075	1.40
1989	9635	6365	16000	1.51
1990	8705	5497	14202	1.58
1991	8423	5229	13652	1.61
1992	9170	5674	14844	1.62
1993	8449	5667	14116	1.49
1994	9842	6256	16098	1.57
1995	7968	5049	13017	1.58
1996	11096	8318	19414	1.33
1997	9640	7304	16944	1.32
1998	9740	7258	16998	1.34
1999	9559	7552	17111	1.27
2000	8893	6796	15689	1.31

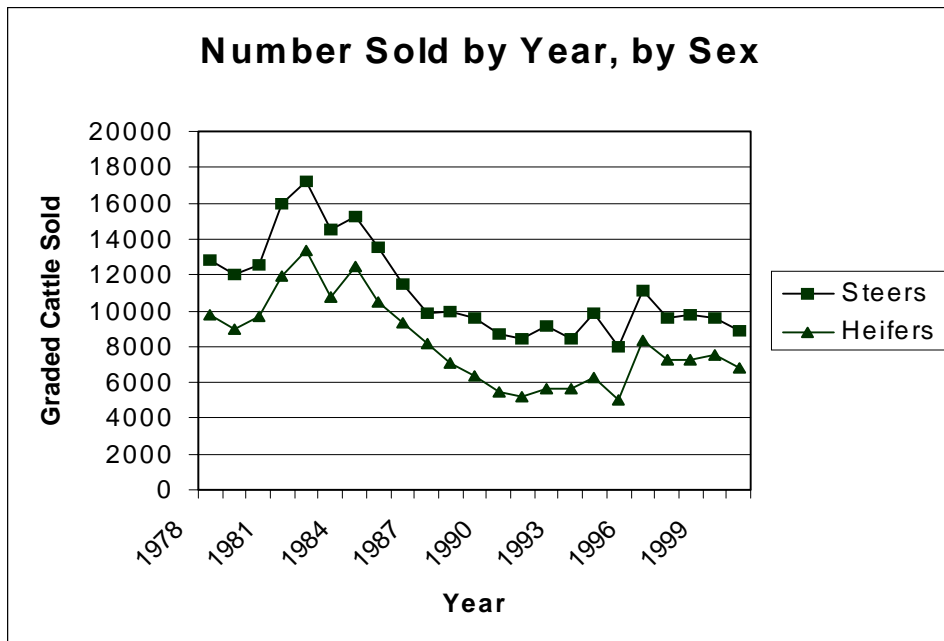

## Distribution of Feeder Calves by Grade, by Sex

Year	Steers (%)				Heifers (%)			
	L-1	M-1	S-1	LMS-2	L-1	M-1	S-1	LMS-2
1981	5.2	62.5	20.3	12.0	2.8	59.8	23.0	14.4
1982	5.1	58.5	21.6	15.8	2.2	57.2	23.2	17.5
1983	4.7	59.3	22.5	13.6	2.6	58.4	23.1	15.6
1984	4.0	60.8	23.4	11.7	1.8	58.6	25.7	13.9
1985	5.4	60.0	20.9	13.7	3.0	57.3	22.8	16.8
1986	7.1	61.7	17.9	13.3	2.9	60.9	18.8	17.3
1987	4.9	63.9	17.2	14.2	2.4	65.6	16.6	15.4
1988	7.1	66.5	15.1	11.3	4.4	65.7	16.7	13.1
1989	1.6	72.5	13.2	12.7	1.0	68.9	15.4	14.7
1990	7.6	64.1	11.8	16.5	4.4	64.5	11.9	19.2
1991	6.4	66.9	10.4	16.3	3.3	62.5	13.0	21.2
1993	5.1	63.1	9.5	22.3	3.1	62.6	8.9	25.4
1994	4.9	60.5	12.1	22.5	2.0	53.2	10.9	33.9
1995	6.9	57.1	10.7	25.2	4.0	55.4	11.6	28.9
1996	4.8	53.0	8.2	34.0	3.6	46.7	7.9	41.8
1997	1.7	58.4	8.1	31.8	0.6	54.3	7.6	37.5
1998	2.8	63.4	7.3	26.6	1.6	60	6.4	32.4
1999	4.6	63.3	4.6	27.4	3.5	64	4.6	27.9
2000	3.8	66.6	4.6	25.0	3.5	63	6.2	27.2

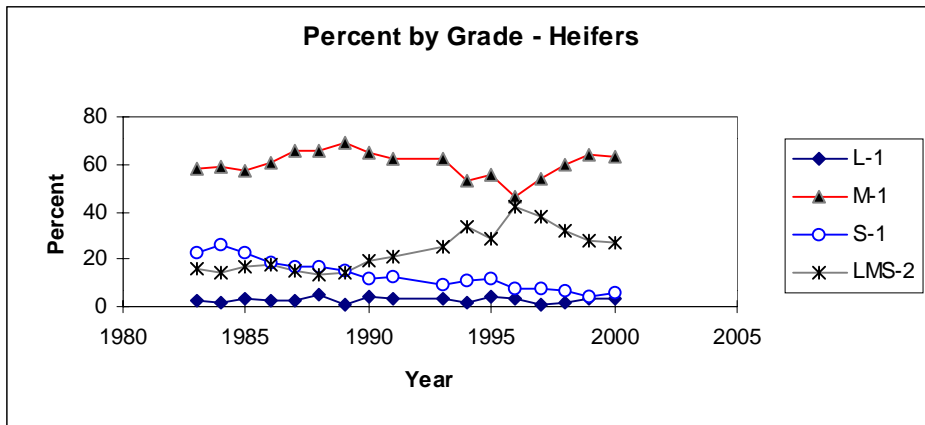
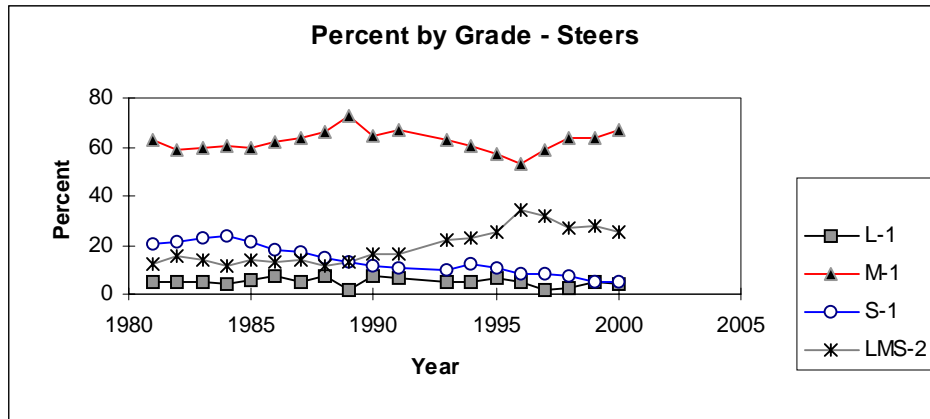

**2000 Weekly Auction Sale Averages - Fall**

All values in \$/cwt.

Description/Location	Siler City F	Wilkes	Monroe	Siler City M	Shelby	Mt Airy	Norwood	Turnersburg	Smithfield	Asheville	Mean	
<u>Week of</u>												
400-500 M-1 Steers	08/16/2000	110.50	96.50	79.00	99.00	104.00	102.00	99.50	99.50	96.00	103.00	<b>98.90</b>
	08/23/2000	99.00	102.00	94.00	95.00		97.00	99.50	89.00	94.00	101.50	<b>96.78</b>
	08/30/2000	96.50	89.50		96.00	89.50	100.00	90.50	94.50	95.50	94.00	<b>94.00</b>
	09/06/2000	92.00	95.50		89.50	94.50	90.50			94.00	99.50	<b>93.64</b>
	09/13/2000	96.50	94.00	91.50	86.50	97.50	90.50	87.00		97.00	98.50	<b>93.22</b>
	09/20/2000	93.50	101.50		89.50	89.00	94.50	94.00	85.50	86.50	97.00	<b>92.33</b>
	09/27/2000	90.50	99.00		87.50	83.50	84.00		92.00	95.00	105.00	<b>92.06</b>
	10/04/2000		93.00	84.50	94.50	89.00	90.50	92.00	90.00	93.50	97.00	<b>91.56</b>
	10/25/2000	87.00	101.00	92.50	94.00	96.50	96.00	90.50	101.50	89.00	101.50	<b>94.95</b>
Mean across weeks		<b>95.69</b>	<b>96.89</b>	<b>88.30</b>	<b>92.39</b>	<b>92.94</b>	<b>93.89</b>	<b>93.29</b>	<b>93.14</b>	<b>93.39</b>	<b>99.67</b>	<b>94.16</b>

Description/Location	Siler City F	Wilkes	Monroe	Siler City M	Shelby	Mt Airy	Norwood	Turnersburg	Smithfield	Asheville	Mean	
<u>Week of</u>												
500-600 M-1 Steers	08/16/2000	96.50	94.00		95.00	100.00	95.50	88.50		87.50	98.50	<b>94.44</b>
	08/23/2000	95.50	95.50	89.00	91.00		96.50	94.00	95.00	93.00	99.00	<b>94.28</b>
	08/30/2000	88.00	88.00	81.00	93.00	86.50	89.00		88.00	85.50	88.50	<b>87.50</b>
	09/06/2000	90.00	86.50		89.50	87.50	89.50		85.50	82.50	91.50	<b>87.81</b>
	09/13/2000	88.50	93.50		89.00	90.50	86.50		85.50	86.00	90.00	<b>88.69</b>
	09/20/2000	89.50	92.50	85.50	84.50	92.50	85.00	86.00		78.50	90.00	<b>87.11</b>
	09/27/2000	87.00	93.50		84.00	89.50	90.00		82.50	89.50	96.00	<b>89.00</b>
	10/04/2000	90.00	86.00	77.00	85.00	85.00	85.00	83.50	85.00	88.00	93.00	<b>85.75</b>
	10/25/2000	85.50	89.50		89.50	86.50	89.50	85.00	85.50	82.50	94.00	<b>87.50</b>
Mean across weeks		<b>90.06</b>	<b>91.00</b>	<b>83.13</b>	<b>88.94</b>	<b>89.75</b>	<b>89.61</b>	<b>87.40</b>	<b>86.71</b>	<b>85.89</b>	<b>93.39</b>	<b>89.12</b>

Description/Location	Siler City F	Wilkes	Monroe	Siler City M	Shelby	Mt Airy	Norwood	Turnersburg	Smithfield	Asheville	Mean	
<u>Week of</u>												
600-700 M-1 Steers	08/16/2000	92.00		81.00	96.00	91.00			83.00	91.50	<b>89.08</b>	
	08/23/2000	82.50		82.50	86.00		88.00	81.50	81.50	89.50	<b>84.50</b>	
	08/30/2000	83.00		79.00		80.50			82.00	80.50	<b>81.00</b>	
	09/06/2000	79.00	82.00		81.50	80.50		76.00	77.50	81.50	<b>79.94</b>	
	09/13/2000	81.50	81.50	78.50	82.00	81.50		77.50	83.50	83.00	<b>81.13</b>	
	09/20/2000	84.50	88.50	79.50	85.00	82.50	82.00		73.50	80.00	<b>81.94</b>	
	09/27/2000	81.50	84.50		75.50	80.50			73.00	82.00	<b>79.50</b>	
	10/04/2000	81.00	79.00	72.00	84.50	79.50	78.50	80.00	84.50	78.00	<b>79.67</b>	
	10/25/2000	79.00	85.00	77.00	74.00	82.50	82.50	84.50	80.00	85.00	<b>81.06</b>	
Mean across weeks		<b>82.67</b>	<b>83.42</b>	<b>76.75</b>	<b>80.56</b>	<b>86.50</b>	<b>82.31</b>	<b>82.83</b>	<b>79.90</b>	<b>79.83</b>	<b>83.44</b>	<b>81.98</b>

Description/Location	Siler City F	Wilkes	Monroe	Siler City M	Shelby	Mt Airy	Norwood	Turnersburg	Smithfield	Asheville	Mean	
<u>Week of</u>												
400-500 M-1 Heifers	08/16/2000	94.50	89.00		88.50	88.50	98.50	89.00	95.00	88.50	89.00	<b>91.17</b>
	08/23/2000	89.00	89.00	88.50	90.00	86.50	96.00	88.00	93.00	84.50	88.50	<b>89.30</b>
	08/30/2000	84.00	86.50	83.50	85.50	82.50	87.50	85.00	88.50	83.50	88.50	<b>85.50</b>
	09/06/2000	83.50	82.50	87.50	84.50	85.50	83.50	85.00	83.50	84.50	89.00	<b>84.90</b>
	09/13/2000	87.00	85.00	86.00	81.00	84.50	84.50	81.50	83.50	80.50	88.00	<b>84.15</b>
	09/20/2000	85.50	80.00	83.00	82.00	84.50	81.50	84.50	80.00	80.50	85.00	<b>82.65</b>
	09/27/2000	81.50	79.00	85.00	80.00	79.00	80.00	84.50	81.50	83.00	85.50	<b>81.90</b>
	10/04/2000	85.00	82.50	77.50	83.50	81.00	80.00	92.00	89.50	82.00	83.00	<b>83.60</b>
	10/25/2000	82.50	86.00	76.00	83.00	82.00	86.00	84.50	83.50	79.00	88.00	<b>83.05</b>
Mean across weeks		<b>85.83</b>	<b>84.39</b>	<b>83.38</b>	<b>84.22</b>	<b>83.78</b>	<b>86.39</b>	<b>86.00</b>	<b>86.44</b>	<b>82.89</b>	<b>87.17</b>	<b>85.14</b>

Description/Location	Siler City F	Wilkes	Monroe	Siler City M	Shelby	Mt Airy	Norwood	Turnersburg	Smithfield	Asheville	Mean	
<u>Week of</u>												
500-600 M-1 Heifers	08/16/2000	86.50	83.00	78.00	82.50	84.00	91.50	85.50	91.00	79.50	85.50	<b>84.70</b>
	08/23/2000	84.00	84.50	86.00	84.50	83.00	86.00	84.50	89.00	80.00	86.50	<b>84.80</b>
	08/30/2000	81.50	80.00	84.50	82.00	80.00	82.00	83.00	83.00	79.50	84.50	<b>82.00</b>
	09/06/2000	77.00	80.00	82.50	77.00	82.00	80.50	78.50	76.50	80.50	87.00	<b>80.15</b>
	09/13/2000	78.50	77.50	82.00	76.00	81.50	80.00		79.00	75.50	82.50	<b>79.17</b>
	09/20/2000	76.00	79.00	78.00	74.00	77.00	79.50	78.50	77.50	75.00	79.00	<b>77.35</b>
	09/27/2000	74.50	77.00	83.50	73.50	76.50	77.50	75.00	78.00	80.50	78.50	<b>77.45</b>
	10/04/2000	76.50	78.00	71.00	79.00	78.50	73.50	74.50	79.00	78.00	76.50	<b>76.45</b>

	10/25/2000	74.50	77.00	75.50	75.00	76.00	79.50	76.50	77.50	70.50	79.50	76.15
Mean across weeks		<b>78.78</b>	<b>79.56</b>	<b>80.11</b>	<b>78.17</b>	<b>79.83</b>	<b>81.11</b>	<b>79.50</b>	<b>81.17</b>	<b>77.67</b>	<b>82.17</b>	<b>79.80</b>
		<u>Siler City F</u>	<u>Wilkes</u>	<u>Monroe</u>	<u>Siler City M</u>	<u>Shelby</u>	<u>Mt Airy</u>	<u>Norwood</u>	<u>Turnersburg</u>	<u>Smithfield</u>	<u>Asheville</u>	<u>Mean</u>
	<u>Week of</u>											
600-700 M-1 Heifers	08/16/2000	75.00	77.00	74.50	76.00	79.50	79.50			76.00	80.50	77.25
	08/23/2000	75.00	76.50	74.00	78.50	75.50	82.50	76.00	74.00	78.00	78.50	76.85
	08/30/2000	73.50	73.00		74.50	75.50	76.00	78.50	75.50	73.50	75.00	75.00
	09/06/2000	70.50	73.50		71.00		78.00		74.50	72.50	75.50	73.64
	09/13/2000	76.00	70.50	76.00	70.00	72.50	76.00		73.00	72.50	74.50	73.44
	09/20/2000	73.50	71.50	69.50	71.00	71.50	76.50	72.50	72.50	70.50	72.00	72.10
	09/27/2000	74.50		66.00	70.00			68.50		73.00	72.50	70.75
	10/04/2000	73.50	75.50	64.00	75.00		75.00	74.50	75.00	70.00	72.50	72.78
	10/25/2000	73.50	70.50	65.50	69.50	74.00	76.00	78.00	69.50	65.50	75.00	71.70
Mean across weeks		<b>73.89</b>	<b>73.50</b>	<b>69.93</b>	<b>72.83</b>	<b>74.75</b>	<b>77.44</b>	<b>74.67</b>	<b>73.43</b>	<b>72.39</b>	<b>75.11</b>	<b>73.72</b>

---

## Price Comparison of 200 Graded Feeder Cattle Sales and Weekly Auctions

Description	Avg Graded	Avg Weekly	Difference	Difference
<u>M-1 Steers</u>	<u>\$/cwt.</u>	<u>\$/cwt.</u>	<u>\$/cwt.</u>	<u>\$/hd.</u>
400-500 lb.	\$101.13	\$94.16	\$6.97	\$31.37
500-600 lb.	\$93.69	\$89.12	\$4.57	\$25.14
600-700 lb.	\$87.78	\$81.98	\$5.73	\$37.24
<b><u>M-1 Heifers</u></b>				
400-500 lb.	\$8.87	\$85.14	\$2.73	\$12.29
500-600 lb.	\$85.47	\$79.80	\$5.67	\$31.19
600-700 lb.	\$80.64	\$73.72	\$6.92	\$44.98

**Note:** Weekly sale averages were calculated by taking the average price quoted on "NCDA's Weekly Newsletter" for each sale location, in each weight and grade category, for the weeks corresponding to weeks when graded cattle sales were held. A complete listing of these figures is above.

**FREQUENCY DISTRIBUTION FOR GRADED SALES**

*SALE LOCATION*

Location	Frequency	Percent
Asheville	1562	10.01
Clinton	1003	6.43
Norwood	5369	34.42
Oxford	764	4.90
Rocky Mt	685	4.39
Shelby	451	2.89
Siler City	3421	21.93
Statesville	1314	8.42
Wilkesboro	1031	6.61

*Sex*

Sex	Frequency	Percent
HEIFER	6788	43.51
STEER	8812	56.49

*Grade*

Grade	Frequency	Percent
L-1	580	3.72
M-1	10115	64.84
S-1	835	5.35
LMS-2	4070	26.09

*WEIGHT CLASS*

WT Class	Frequency	Percent
400-499	3144	20.15
500-599	5947	38.12
600-699	4047	25.94
700-799	1531	9.81
800 UP	261	1.67
TO 400	670	4.29

**FREQUENCY DISTRIBUTION FOR GRADED SALES CON'T**

*Breed*

Breed	Frequency	Percent
BLACKS	9125	58.49
B&W FACE	1766	11.32
HEREFORD	167	1.07
EXOTIC CROSS	4070	26.09
OTHER BREED	206	1.32
BRAHMAN CROSS	186	1.19
STRAIGHT CONTINENTAL	80	0.51

*Frequency By Grade*

Sex	Grade	Frequency	Percent
HEIFER	L-1	239	1.53
HEIFER	M-1	4275	27.40
HEIFER	S-1	423	2.71
HEIFER	LMS-2	1851	11.87
STEER	L-1	341	2.19
STEER	M-1	5840	37.44
STEER	S-1	412	2.64
STEER	LMS-2	2219	14.22

*Frequency By Breed*

Sex	Breed	Frequency	Percent
HEIFER	BLACKS	3987	25.56
HEIFER	B&W FACE	735	4.71
HEIFER	HEREFORD	80	0.51
HEIFER	EXOTIC CROSS	1797	11.52
HEIFER	OTHER BREED	87	0.56
HEIFER	BRAHMAN CROSS	67	0.43
HEIFER	STRAIGHT CONTINENTAL	35	0.22
STEER	BLACKS	5138	32.94
STEER	B&W FACE	1031	6.61
STEER	HEREFORD	87	0.56
STEER	EXOTIC CROSS	2273	14.57
STEER	OTHER BREED	119	0.76
STEER	BRAHMAN CROSS	119	0.76
STEER	STRAIGHT CONTINENTAL	45	0.29

## NORTH CAROLINA GRADED FEEDER CALF SALES

SUMMARY OF 17 SALES

2000

WEIGHT CLASS	STEERS				HEIFERS			
	NO. HEAD	AVG WT (LBS)	AVERAGE PRICE \$/CWT	AVERAGE PRICE \$/HEAD	NO. HEAD	AVG WT (LBS)	AVERAGE PRICE \$/CWT	AVERAGE PRICE \$/HEAD
L-1 GRADE								
TO 400	2	380	99.00	376.20	4	358	85.25	305.41
400-499	17	449	92.06	413.61	34	466	84.28	392.37
500-599	84	552	88.57	489.26	71	553	81.12	448.84
600-699	93	646	82.26	531.70	78	650	78.63	510.94
700-799	121	745	76.92	573.20	44	744	72.95	542.73
800 UP	24	847	70.21	594.81	8	877	56.88	498.72
<b>TOT&amp;AVG</b>	<b>341</b>	<b>661</b>	<b>81.66</b>	<b>539.79</b>	<b>239</b>	<b>615</b>	<b>78.51</b>	<b>482.82</b>
M-1 GRADE								
TO 400	84	373	110.33	411.42	133	370	90.42	334.67
400-499	725	458	101.13	463.61	901	460	87.87	404.53
500-599	2030	553	93.69	517.88	1905	549	85.47	469.65
600-699	2004	645	87.71	565.88	1071	640	80.64	516.29
700-799	892	738	82.39	607.89	250	736	73.46	540.41
800 UP	186	846	73.99	625.99	23	831	66.80	555.38
<b>TOT&amp;AVG</b>	<b>5921</b>	<b>607</b>	<b>90.49</b>	<b>549.31</b>	<b>4283</b>	<b>560</b>	<b>84.12</b>	<b>471.28</b>
S-1 GRADE								
TO 400	29	371	92.83	344.52	67	362	76.24	275.71
400-499	118	456	89.38	407.91	139	454	74.98	340.56
500-599	166	546	82.25	448.88	160	539	71.32	384.59
600-699	76	641	75.61	484.28	53	630	65.87	415.26
700-799	19	730	69.87	509.75	4	726	63.56	461.62
800 UP	4	823	68.75	565.64	0			
<b>TOT&amp;AVG</b>	<b>412</b>	<b>537</b>	<b>83.11</b>	<b>445.89</b>	<b>423</b>	<b>496</b>	<b>72.55</b>	<b>360.08</b>
LMS-2 GRADE								
TO 400	173	361	107.77	389.15	239	365	88.07	321.47
400-499	570	457	95.25	434.88	668	453	83.07	376.62
500-599	857	547	89.15	487.54	674	546	79.16	432.53
600-699	457	640	83.51	534.34	215	638	76.54	488.21
700-799	147	740	73.46	543.85	54	736	67.45	496.35
800 UP	15	840	66.13	555.74	1	810	60.00	486.00
<b>TOT&amp;AVG</b>	<b>2219</b>	<b>543</b>	<b>89.81</b>	<b>487.80</b>	<b>1851</b>	<b>506</b>	<b>81.06</b>	<b>409.95</b>
<b>ALL SALES</b>	<b>8893</b>	<b>590</b>	<b>89.64</b>	<b>528.79</b>	<b>6796</b>	<b>543</b>	<b>82.37</b>	<b>447.55</b>

## NORTH CAROLINA GRADED FEEDER CALF SALES

SUMMARY OF 17 SALES-BLACKS

2000

WEIGHT CLASS	STEERS				HEIFERS			
	NO. HEAD	AVG WT (LBS)	AVERAGE PRICE \$/CWT	AVERAGE PRICE \$/HEAD	NO. HEAD	AVG WT (LBS)	AVERAGE PRICE \$/CWT	AVERAGE PRICE \$/HEAD
L-1 BLACKS								
TO 400	0				0			
400-499	2	461	102.00	469.71	6	459	87.58	402.30
500-599	31	552	91.83	506.52	13	547	84.12	460.37
600-699	26	647	84.16	544.60	18	648	79.54	515.09
700-799	32	743	80.23	596.19	10	748	75.73	566.27
800 UP	6	867	71.50	619.91	3	878	61.33	538.71
<b>TOT&amp;AVG</b>	<b>97</b>	<b>658</b>	<b>84.90</b>	<b>558.64</b>	<b>50</b>	<b>633</b>	<b>79.84</b>	<b>505.23</b>
M-1 BLACKS								
TO 400	53	370	113.68	420.40	88	370	91.82	339.56
400-499	420	458	102.96	471.21	513	460	88.98	409.56
500-599	1201	553	95.65	528.77	1091	549	86.53	475.32
600-699	1168	644	88.77	571.87	614	638	81.09	517.63
700-799	535	737	83.35	614.50	128	735	74.54	548.18
800 UP	112	845	74.55	630.16	13	839	67.85	569.39
<b>TOT&amp;AVG</b>	<b>3489</b>	<b>607</b>	<b>91.94</b>	<b>557.92</b>	<b>2447</b>	<b>558</b>	<b>85.14</b>	<b>474.93</b>
S-1 BLACKS								
TO 400	18	376	95.78	360.07	49	358	77.41	277.34
400-499	80	456	90.53	412.75	105	456	75.13	342.79
500-599	126	546	82.91	452.55	114	540	71.50	385.80
600-699	51	639	75.73	484.26	31	627	65.77	412.59
700-799	12	731	70.08	511.96	3	725	62.17	450.71
800 UP	3	822	72.00	591.84	0			
<b>TOT&amp;AVG</b>	<b>290</b>	<b>537</b>	<b>83.90</b>	<b>450.95</b>	<b>302</b>	<b>492</b>	<b>73.04</b>	<b>359.39</b>
LMS-2 BLACKS								
TO 400	118	361	111.08	401.04	153	366	90.44	330.61
400-499	345	456	98.24	448.20	454	453	84.28	381.56
500-599	528	546	91.26	498.17	416	546	80.54	439.68
600-699	283	640	85.41	546.58	141	638	77.82	496.82
700-799	61	743	76.61	568.89	32	735	69.04	507.18
800 UP	4	858	71.50	613.11	0			
<b>TOT&amp;AVG</b>	<b>1339</b>	<b>536</b>	<b>92.84</b>	<b>497.88</b>	<b>1196</b>	<b>503</b>	<b>82.60</b>	<b>415.82</b>
<b>BREED AVG</b>	<b>5215</b>	<b>586</b>	<b>91.59</b>	<b>536.56</b>	<b>3995</b>	<b>538</b>	<b>83.40</b>	<b>448.27</b>
<b>ALL SALES</b>	<b>8893</b>	<b>590</b>	<b>89.64</b>	<b>528.79</b>	<b>6796</b>	<b>543</b>	<b>82.37</b>	<b>447.55</b>

## NORTH CAROLINA GRADED FEEDER CALF SALES

SUMMARY OF 17 SALES-B&W FACE

2000

WEIGHT CLASS	NO. HEAD	AVG WT (LBS)	STEERS		NO. HEAD	AVG WT (LBS)	HEIFERS	
			AVERAGE PRICE \$/CWT	AVERAGE PRICE \$/HEAD			AVERAGE PRICE \$/CWT	AVERAGE PRICE \$/HEAD
L-1 B&W FACE								
TO 400	0				0			
400-499	1	465	100.00	465.00	2	454	87.25	395.68
500-599	4	560	93.50	523.83	2	593	75.00	444.75
600-699	0				2	662	81.55	539.86
700-799	10	756	80.95	612.22	5	731	72.05	526.54
800 UP	2	820	71.00	582.20	0			
<b>TOT&amp;AVG</b>	<b>17</b>	<b>701</b>	<b>83.85</b>	<b>587.41</b>	<b>11</b>	<b>643</b>	<b>77.08</b>	<b>495.47</b>
M-1 B&W FACE								
TO 400	11	375	110.91	415.61	11	371	90.91	336.86
400-499	93	464	103.44	479.61	99	463	89.59	414.54
500-599	247	556	95.62	531.41	234	549	87.53	480.17
600-699	262	647	87.68	567.63	130	641	82.45	528.20
700-799	87	740	82.41	609.90	21	733	74.52	545.98
800 UP	14	846	73.61	622.87	1	830	72.75	603.83
<b>TOT&amp;AVG</b>	<b>714</b>	<b>603</b>	<b>91.92</b>	<b>554.04</b>	<b>496</b>	<b>560</b>	<b>86.11</b>	<b>482.16</b>
S-1 B&W FACE								
TO 400	1	380	103.00	391.40	11	375	75.55	283.57
400-499	26	457	90.87	415.60	17	449	75.07	337.30
500-599	20	537	80.75	433.63	20	536	71.88	384.96
600-699	13	645	75.96	490.13	7	634	67.96	430.70
700-799	3	739	71.33	526.92	0			
800 UP	0				0			
<b>TOT&amp;AVG</b>	<b>63</b>	<b>534</b>	<b>83.84</b>	<b>447.37</b>	<b>55</b>	<b>489</b>	<b>73.10</b>	<b>357.72</b>
LMS-2 B&W FACE								
TO 400	19	362	108.79	393.59	22	369	90.98	335.46
400-499	55	463	97.00	449.30	70	457	84.04	383.93
500-599	102	548	91.05	498.52	63	546	81.10	442.95
600-699	51	639	83.03	530.51	14	634	77.38	490.61
700-799	12	736	77.33	569.04	4	723	68.25	493.11
800 UP	2	833	67.50	561.94	0			
<b>TOT&amp;AVG</b>	<b>241</b>	<b>545</b>	<b>91.23</b>	<b>496.95</b>	<b>173</b>	<b>499</b>	<b>82.95</b>	<b>413.62</b>
<b>BREED AVG</b>	<b>1035</b>	<b>587</b>	<b>91.13</b>	<b>534.63</b>	<b>735</b>	<b>541</b>	<b>84.25</b>	<b>456.23</b>
<b>ALL SALES</b>	<b>8893</b>	<b>590</b>	<b>89.64</b>	<b>528.79</b>	<b>6796</b>	<b>543</b>	<b>82.37</b>	<b>447.55</b>

## NORTH CAROLINA GRADED FEEDER CALF SALES

SUMMARY OF 17 SALES-HEREFORD

2000

WEIGHT CLASS	STEERS				HEIFERS			
	NO. HEAD	AVG WT (LBS)	AVERAGE PRICE		NO. HEAD	AVG WT (LBS)	AVERAGE PRICE	
			\$/CWT	\$/HEAD			\$/CWT	\$/HEAD
L-1 HEREFORD								
TO 400	0				0			
400-499	0				0			
500-599	1	520	79.00	410.80	0			
600-699	0				1	665	70.00	465.50
700-799	0				0			
800 UP	0				0			
<b>TOT&amp;AVG</b>	<b>1</b>	<b>520</b>	<b>79.00</b>	<b>410.80</b>	<b>1</b>	<b>665</b>	<b>70.00</b>	<b>465.50</b>
M-1 HEREFORD								
TO 400	2	383	83.50	319.39	2	385	81.50	313.78
400-499	9	458	87.22	399.77	8	455	70.50	320.69
500-599	13	567	80.85	458.46	16	557	75.88	422.81
600-699	13	639	76.85	491.11	13	644	71.81	462.39
700-799	10	725	77.50	561.64	2	720	71.00	511.20
800 UP	2	855	66.25	566.44	1	810	64.50	522.45
<b>TOT&amp;AVG</b>	<b>49</b>	<b>603</b>	<b>79.79</b>	<b>480.78</b>	<b>42</b>	<b>570</b>	<b>73.36</b>	<b>418.24</b>
S-1 HEREFORD								
TO 400	2	353	75.50	266.14	1	370	71.00	262.70
400-499	2	440	68.00	299.20	1	465	77.00	358.05
500-599	2	553	77.00	425.43	0			
600-699	1	630	63.00	396.90	2	663	55.00	364.38
700-799	0				0			
800 UP	0				0			
<b>TOT&amp;AVG</b>	<b>7</b>	<b>474</b>	<b>72.00</b>	<b>341.49</b>	<b>4</b>	<b>540</b>	<b>64.50</b>	<b>348.30</b>
LMS-2 HEREFORD								
TO 400	1	385	66.00	254.10	8	356	70.88	252.49
400-499	8	451	80.38	362.39	12	457	69.21	316.17
500-599	7	549	75.43	413.89	12	562	67.63	379.88
600-699	5	644	71.80	462.39	1	665	61.00	405.65
700-799	9	754	60.11	453.50	0			
800 UP	0				0			
<b>TOT&amp;AVG</b>	<b>30</b>	<b>595</b>	<b>71.23</b>	<b>423.67</b>	<b>33</b>	<b>477</b>	<b>68.79</b>	<b>328.06</b>
<b>BREED AVG</b>	<b>87</b>	<b>589</b>	<b>76.20</b>	<b>448.54</b>	<b>80</b>	<b>531</b>	<b>70.99</b>	<b>377.20</b>
<b>ALL SALES</b>	<b>8893</b>	<b>590</b>	<b>89.64</b>	<b>528.79</b>	<b>6796</b>	<b>543</b>	<b>82.37</b>	<b>447.55</b>

## NORTH CAROLINA GRADED FEEDER CALF SALES

SUMMARY OF 17 SALES-EXOTIC CROSS

2000

WEIGHT CLASS	STEERS				HEIFERS			
	NO. HEAD	AVG WT (LBS)	AVERAGE PRICE		NO. HEAD	AVG WT (LBS)	AVERAGE PRICE	
			\$/CWT	\$/HEAD			\$/CWT	\$/HEAD
L-1 EXOTIC CROSS								
TO 400	1	380	100.00	380.00	4	358	85.25	305.41
400-499	11	450	93.36	420.31	20	465	85.25	396.63
500-599	42	554	87.71	485.69	52	552	80.88	446.57
600-699	57	646	82.40	532.64	51	649	78.89	512.04
700-799	72	744	75.65	562.94	27	745	73.02	544.29
800 UP	14	845	70.61	596.93	2	923	52.50	484.31
<b>TOT&amp;AVG</b>	<b>197</b>	<b>664</b>	<b>80.93</b>	<b>537.53</b>	<b>156</b>	<b>606</b>	<b>79.18</b>	<b>479.74</b>
M-1 EXOTIC CROSS								
TO 400	18	380	103.08	391.54	30	369	87.68	323.79
400-499	190	457	97.68	446.67	260	459	86.32	396.13
500-599	525	551	89.96	495.86	532	550	83.28	458.09
600-699	516	646	86.47	558.51	297	644	79.73	513.69
700-799	244	740	80.99	599.15	94	738	71.97	530.83
800 UP	54	846	73.33	620.06	7	824	66.18	545.60
<b>TOT&amp;AVG</b>	<b>1547</b>	<b>609</b>	<b>87.90</b>	<b>535.57</b>	<b>1220</b>	<b>565</b>	<b>82.20</b>	<b>464.57</b>
S-1 EXOTIC CROSS								
TO 400	6	364	94.00	342.47	6	363	68.83	249.52
400-499	9	466	82.89	385.99	14	441	74.32	327.49
500-599	16	559	81.09	452.96	20	541	69.65	376.49
600-699	11	641	75.77	485.57	9	633	63.78	403.64
700-799	4	720	68.13	490.50	1	730	67.75	494.58
800 UP	1	825	59.00	486.75	0			
<b>TOT&amp;AVG</b>	<b>47</b>	<b>555</b>	<b>80.27</b>	<b>445.19</b>	<b>50</b>	<b>512</b>	<b>69.77</b>	<b>356.93</b>
LMS-2 EXOTIC CROSS								
TO 400	28	359	100.02	358.74	46	363	85.33	309.97
400-499	132	455	91.64	416.54	107	453	81.87	370.90
500-599	170	551	85.58	471.48	152	546	78.17	427.01
600-699	94	641	81.82	524.24	51	638	74.75	476.67
700-799	51	735	73.75	542.37	14	743	66.71	495.35
800 UP	7	834	64.43	537.52	1	810	60.00	486.00
<b>TOT&amp;AVG</b>	<b>482</b>	<b>555</b>	<b>85.79</b>	<b>475.69</b>	<b>371</b>	<b>517</b>	<b>79.17</b>	<b>409.62</b>
<b>BREED AVG</b>	<b>2273</b>	<b>601</b>	<b>86.69</b>	<b>521.27</b>	<b>1797</b>	<b>557</b>	<b>80.97</b>	<b>451.26</b>
<b>ALL SALES</b>	<b>8893</b>	<b>590</b>	<b>89.64</b>	<b>528.79</b>	<b>6796</b>	<b>543</b>	<b>82.37</b>	<b>447.55</b>

## NORTH CAROLINA GRADED FEEDER CALF SALES

SUMMARY OF 17 SALES-OTHER BREED

2000

WEIGHT CLASS	NO. HEAD	AVG WT (LBS)	STEERS AVERAGE PRICE		NO. HEAD	AVG WT (LBS)	HEIFERS AVERAGE PRICE	
			\$/CWT	\$/HEAD			\$/CWT	\$/HEAD
L-1 OTHER BREED								
TO 400	0				0			
400-499	0				2	478	67.00	319.93
500-599	2	535	75.00	401.25	2	583	75.50	440.17
600-699	3	637	73.00	465.01	3	652	73.33	478.13
700-799	4	750	66.88	501.40	1	700	61.00	427.00
800 UP	1	815	63.50	517.53	2	845	55.00	464.75
<b>TOT&amp;AVG</b>	<b>10</b>	<b>680</b>	<b>70.00</b>	<b>475.65</b>	<b>10</b>	<b>647</b>	<b>67.60</b>	<b>437.17</b>
M-1 OTHER BREED								
TO 400	0				1	390	80.00	312.00
400-499	5	436	88.80	387.17	9	460	78.89	362.89
500-599	17	550	77.32	425.10	12	547	78.33	428.35
600-699	25	652	78.70	513.47	10	638	73.20	466.65
700-799	9	723	74.78	540.64	5	727	70.15	509.99
800 UP	1	950	70.50	669.75	0			
<b>TOT&amp;AVG</b>	<b>57</b>	<b>619</b>	<b>78.41</b>	<b>485.52</b>	<b>37</b>	<b>570</b>	<b>76.02</b>	<b>433.56</b>
S-1 OTHER BREED								
TO 400	1	350	80.00	280.00	0			
400-499	0				0			
500-599	1	515	70.00	360.50	1	510	70.00	357.00
600-699	0				3	632	76.00	480.32
700-799	0				0			
800 UP	0				0			
<b>TOT&amp;AVG</b>	<b>2</b>	<b>433</b>	<b>75.00</b>	<b>324.38</b>	<b>4</b>	<b>602</b>	<b>74.50</b>	<b>448.12</b>
LMS-2 OTHER BREED								
TO 400	2	383	89.50	342.34	3	367	73.33	269.13
400-499	12	460	76.67	352.73	13	456	70.77	322.65
500-599	13	547	75.77	414.81	17	544	65.91	358.52
600-699	15	627	69.90	438.51	0			
700-799	8	745	58.75	437.91	3	742	57.00	422.75
800 UP	0				0			
<b>TOT&amp;AVG</b>	<b>50</b>	<b>576</b>	<b>72.05</b>	<b>414.66</b>	<b>36</b>	<b>514</b>	<b>67.54</b>	<b>347.09</b>
<b>BREED AVG</b>	<b>119</b>	<b>603</b>	<b>74.97</b>	<b>451.93</b>	<b>87</b>	<b>557</b>	<b>71.47</b>	<b>398.24</b>
<b>ALL SALES</b>	<b>8893</b>	<b>590</b>	<b>89.64</b>	<b>528.79</b>	<b>6796</b>	<b>543</b>	<b>82.37</b>	<b>447.55</b>

## NORTH CAROLINA GRADED FEEDER CALF SALES

SUMMARY OF 17 SALES-BRAHMAN CROSS

2000

WEIGHT CLASS	STEERS				HEIFERS			
	NO. HEAD	AVG WT (LBS)	AVERAGE PRICE (\$/CWT \$/HEAD)		NO. HEAD	AVG WT (LBS)	AVERAGE PRICE (\$/CWT \$/HEAD)	
L-1 BRAHMAN CROSS								
TO 400	0				0			
400-499	0				1	490	70.00	343.00
500-599	0				0			
600-699	0				0			
700-799	1	715	70.00	500.50	0			
800 UP	0				0			
<b>TOT&amp;AVG</b>	<b>1</b>	<b>715</b>	<b>70.00</b>	<b>500.50</b>	<b>1</b>	<b>490</b>	<b>70.00</b>	<b>343.00</b>
M-1 BRAHMAN CROSS								
TO 400	0				1	370	72.00	266.40
400-499	7	474	85.36	404.84	7	479	74.14	354.83
500-599	20	551	77.73	428.15	16	547	73.63	402.68
600-699	16	643	74.59	479.45	3	628	69.67	437.74
700-799	6	729	73.00	531.81	0			
800 UP	1	825	76.00	627.00	1	800	54.00	432.00
<b>TOT&amp;AVG</b>	<b>50</b>	<b>596</b>	<b>77.19</b>	<b>460.31</b>	<b>28</b>	<b>541</b>	<b>72.57</b>	<b>392.82</b>
S-1 BRAHMAN CROSS								
TO 400	0				0			
400-499	1	415	60.00	249.00	2	478	69.75	333.06
500-599	1	525	70.00	367.50	3	525	76.50	401.63
600-699	0				1	610	64.75	394.98
700-799	0				0			
800 UP	0				0			
<b>TOT&amp;AVG</b>	<b>2</b>	<b>470</b>	<b>65.00</b>	<b>305.50</b>	<b>6</b>	<b>523</b>	<b>72.29</b>	<b>378.33</b>
LMS-2 BRAHMAN CROSS								
TO 400	4	356	86.25	307.27	5	364	71.10	258.80
400-499	15	462	79.20	365.69	6	459	71.42	327.92
500-599	32	541	78.26	423.06	14	553	66.21	365.88
600-699	9	650	73.56	478.11	6	628	67.50	424.13
700-799	5	735	72.80	535.08	1	720	55.00	396.00
800 UP	1	845	60.00	507.00	0			
<b>TOT&amp;AVG</b>	<b>66</b>	<b>546</b>	<b>77.63</b>	<b>423.64</b>	<b>32</b>	<b>525</b>	<b>67.84</b>	<b>356.20</b>
<b>BREED AVG</b>	<b>119</b>	<b>567</b>	<b>77.17</b>	<b>437.65</b>	<b>67</b>	<b>531</b>	<b>70.25</b>	<b>373.13</b>
<b>ALL SALES</b>	<b>8893</b>	<b>590</b>	<b>89.64</b>	<b>528.79</b>	<b>6796</b>	<b>543</b>	<b>82.37</b>	<b>447.55</b>

## NORTH CAROLINA GRADED FEEDER CALF SALES

SUMMARY OF 17 SALES-STRAIGHT CONTINENTAL

2000

WEIGHT CLASS	STEERS				HEIFERS			
	NO. HEAD	AVG WT (LBS)	AVERAGE PRICE \$/CWT	AVERAGE PRICE \$/HEAD	NO. HEAD	AVG WT (LBS)	AVERAGE PRICE \$/CWT	AVERAGE PRICE \$/HEAD
<b>L-1 STRAIGHT CONTINENTAL</b>								
TO 400	1	380	98.00	372.40	0			
400-499	3	433	78.00	338.00	3	472	85.50	403.56
500-599	4	554	76.50	423.81	2	554	79.50	440.43
600-699	7	648	77.94	505.07	3	660	75.00	495.00
700-799	2	768	73.00	560.28	1	775	60.00	465.00
800 UP	1	840	62.00	520.80	1	845	56.00	473.20
<b>TOT&amp;AVG</b>	<b>18</b>	<b>600</b>	<b>77.31</b>	<b>464.17</b>	<b>10</b>	<b>612</b>	<b>75.65</b>	<b>463.28</b>
<b>M-1 STRAIGHT CONTINENTAL</b>								
TO 400	0				0			
400-499	1	495	75.00	371.25	5	477	85.00	405.11
500-599	7	551	76.57	422.13	4	540	77.63	418.98
600-699	4	656	85.50	560.88	4	620	76.19	472.55
700-799	1	700	81.00	567.00	0			
800 UP	2	845	72.00	608.40	0			
<b>TOT&amp;AVG</b>	<b>15</b>	<b>625</b>	<b>78.53</b>	<b>490.47</b>	<b>13</b>	<b>540</b>	<b>80.02</b>	<b>432.29</b>
<b>S-1 STRAIGHT CONTINENTAL</b>								
TO 400	1	375	70.00	262.50	0			
400-499	0				0			
500-599	0				2	580	65.00	377.00
600-699	0				0			
700-799	0				0			
800 UP	0				0			
<b>TOT&amp;AVG</b>	<b>1</b>	<b>375</b>	<b>70.00</b>	<b>262.50</b>	<b>2</b>	<b>580</b>	<b>65.00</b>	<b>377.00</b>
<b>LMS-2 STRAIGHT CONTINENTAL</b>								
TO 400	1	375	79.00	296.25	2	358	71.00	254.18
400-499	3	440	72.00	316.80	6	451	67.50	304.54
500-599	5	535	73.00	390.40	0			
600-699	0				2	643	61.00	392.23
700-799	1	760	62.00	471.20	0			
800 UP	1	825	60.00	495.00	0			
<b>TOT&amp;AVG</b>	<b>11</b>	<b>541</b>	<b>71.09</b>	<b>384.80</b>	<b>10</b>	<b>471</b>	<b>66.90</b>	<b>315.03</b>
<b>BREED AVG</b>	<b>45</b>	<b>589</b>	<b>76.04</b>	<b>447.83</b>	<b>35</b>	<b>543</b>	<b>74.16</b>	<b>402.95</b>
<b>ALL SALES</b>	<b>8893</b>	<b>590</b>	<b>89.64</b>	<b>528.79</b>	<b>6796</b>	<b>543</b>	<b>82.37</b>	<b>447.55</b>



**Sale Summary  
by: Location**

## ***NORTH CAROLINA GRADED FEEDER CALF SALES***

SILER CITY

WEDNESDAY, AUGUST 16, 2000

		STEERS				HEIFERS			
WEIGHT CLASS	NO. HEAD	AVG WT (LBS)	AVERAGE \$/CWT	AVERAGE \$/HEAD	NO. HEAD	AVG WT (LBS)	AVERAGE \$/CWT	AVERAGE \$/HEAD	
<b>M-1 GRADE</b>									
TO 400	4	366	109.00	398.94	17	372	99.41	369.87	
400-499	60	455	104.93	477.38	56	457	92.80	424.28	
500-599	128	549	98.45	540.86	124	552	87.89	485.27	
600-699	153	643	92.86	596.91	82	639	82.22	525.52	
700-799	111	735	87.93	646.45	16	735	74.09	544.40	
800 UP	21	857	76.77	658.17	1	805	71.00	571.55	
<b>TOT&amp;AVG</b>	<b>477</b>	<b>623</b>	<b>94.16</b>	<b>586.35</b>	<b>296</b>	<b>559</b>	<b>87.11</b>	<b>486.64</b>	
<b>S-1 GRADE</b>									
TO 400	0				7	375	85.00	318.75	
400-499	7	467	93.50	436.65	10	457	80.00	365.28	
500-599	9	542	84.56	458.29	5	527	76.40	402.63	
600-699	3	633	80.67	510.89	0				
700-799	0				1	705	70.50	497.03	
800 UP	0				0				
<b>TOT&amp;AVG</b>	<b>19</b>	<b>529</b>	<b>87.24</b>	<b>461.30</b>	<b>23</b>	<b>458</b>	<b>80.33</b>	<b>367.79</b>	
<b>LMS-2 GRADE</b>									
TO 400	17	364	108.82	396.50	21	364	89.19	324.23	
400-499	26	448	102.13	457.21	33	446	85.90	382.86	
500-599	47	543	94.22	511.39	34	546	82.90	452.54	
600-699	29	635	88.09	559.26	7	622	78.50	488.38	
700-799	7	733	79.29	581.05	2	735	77.00	565.95	
800 UP	0				0				
<b>TOT&amp;AVG</b>	<b>126</b>	<b>531</b>	<b>95.58</b>	<b>507.38</b>	<b>97</b>	<b>482</b>	<b>84.84</b>	<b>408.71</b>	
<b>SALE AVG</b>	<b>622</b>	<b>601</b>	<b>94.23</b>	<b>566.58</b>	<b>416</b>	<b>535</b>	<b>86.20</b>	<b>461.33</b>	
<b>ALL SALES</b>	<b>8893</b>	<b>590</b>	<b>89.64</b>	<b>528.79</b>	<b>6796</b>	<b>543</b>	<b>82.37</b>	<b>447.55</b>	

## NORTH CAROLINA GRADED FEEDER CALF SALES

STATESVILLE

MONDAY, AUGUST 21, 2000

WEIGHT CLASS	STEERS				HEIFERS			
	NO. HEAD	AVG WT (LBS)	AVERAGE PRICE (\$/CWT \$/HEAD)		NO. HEAD	AVG WT (LBS)	AVERAGE PRICE (\$/CWT \$/HEAD)	
M-1 GRADE								
TO 400	0				0			
400-499	17	453	103.71	469.91	34	471	93.58	440.71
500-599	76	561	99.05	555.37	103	549	90.33	495.75
600-699	123	648	93.02	602.95	61	636	82.64	525.57
700-799	58	740	87.07	643.98	17	731	75.00	548.25
800 UP	5	876	75.20	658.75	0			
<b>TOT&amp;AVG</b>	<b>279</b>	<b>636</b>	<b>93.76</b>	<b>595.88</b>	<b>215</b>	<b>576</b>	<b>87.45</b>	<b>503.40</b>
S-1 GRADE								
TO 400	0				2	375	73.00	273.75
400-499	8	449	95.00	426.67	8	469	75.50	353.72
500-599	8	548	82.00	449.36	5	530	75.00	397.50
600-699	3	627	77.00	482.79	3	632	65.00	410.80
700-799	0				0			
800 UP	0				0			
<b>TOT&amp;AVG</b>	<b>19</b>	<b>519</b>	<b>86.68</b>	<b>449.75</b>	<b>18</b>	<b>502</b>	<b>73.33</b>	<b>368.46</b>
LMS-2 GRADE								
TO 400	3	360	85.33	307.20	3	393	65.17	256.32
400-499	10	473	88.30	417.48	21	468	85.07	397.89
500-599	26	548	92.79	508.09	20	547	83.35	455.67
600-699	16	639	91.23	582.87	8	618	80.06	494.59
700-799	2	703	70.50	495.26	0			
800 UP	0				0			
<b>TOT&amp;AVG</b>	<b>57</b>	<b>556</b>	<b>90.39</b>	<b>502.25</b>	<b>52</b>	<b>517</b>	<b>82.49</b>	<b>426.38</b>
<b>SALE AVG</b>	<b>355</b>	<b>616</b>	<b>92.84</b>	<b>572.33</b>	<b>285</b>	<b>560</b>	<b>85.65</b>	<b>479.91</b>
<b>ALL SALES</b>	<b>8893</b>	<b>590</b>	<b>89.64</b>	<b>528.79</b>	<b>6796</b>	<b>543</b>	<b>82.37</b>	<b>447.55</b>

## NORTH CAROLINA GRADED FEEDER CALF SALES

SHELBY

THURSDAY, AUGUST 31, 2000

		STEERS				HEIFERS			
WEIGHT	NO.	AVG WT	AVERAGE PRICE		NO.	AVG WT	AVERAGE PRICE		
CLASS	HEAD	(LBS)	\$/CWT	\$/HEAD	HEAD	(LBS)	\$/CWT	\$/HEAD	
M-1 GRADE									
TO 400	0				0				
400-499	14	467	94.29	440.45	28	462	85.71	395.56	
500-599	64	556	93.42	519.16	48	556	79.20	440.14	
600-699	87	647	86.14	556.95	40	645	76.02	490.23	
700-799	35	740	81.39	602.25	10	727	74.18	539.33	
800 UP	5	850	75.00	637.50	1	865	64.00	553.60	
<b>TOT&amp;AVG</b>	<b>205</b>	<b>627</b>	<b>87.89</b>	<b>550.93</b>	<b>127</b>	<b>579</b>	<b>79.12</b>	<b>458.06</b>	
S-1 GRADE									
TO 400	0				0				
400-499	0				2	415	74.50	309.18	
500-599	6	550	84.00	462.00	4	559	65.00	363.35	
600-699	0				5	630	64.75	407.93	
700-799	1	705	76.00	535.80	0				
800 UP	0				0				
<b>TOT&amp;AVG</b>	<b>7</b>	<b>572</b>	<b>82.86</b>	<b>474.06</b>	<b>11</b>	<b>565</b>	<b>66.61</b>	<b>376.43</b>	
LMS-2 GRADE									
TO 400	2	373	98.00	365.54	3	370	77.00	284.90	
400-499	7	442	88.57	391.23	18	449	83.81	376.47	
500-599	24	558	88.75	495.00	23	543	78.46	426.29	
600-699	14	653	82.46	538.73	11	637	73.77	469.87	
700-799	4	715	78.63	561.97	4	724	70.38	509.16	
800 UP	1	850	79.00	671.50	0				
<b>TOT&amp;AVG</b>	<b>52</b>	<b>578</b>	<b>86.42</b>	<b>499.91</b>	<b>59</b>	<b>535</b>	<b>78.59</b>	<b>420.85</b>	
<b>SALE AVG</b>	<b>264</b>	<b>616</b>	<b>87.46</b>	<b>538.67</b>	<b>197</b>	<b>565</b>	<b>78.26</b>	<b>442.31</b>	
<b>ALL SALES</b>	<b>8893</b>	<b>590</b>	<b>89.64</b>	<b>528.79</b>	<b>6796</b>	<b>543</b>	<b>82.37</b>	<b>447.55</b>	

## NORTH CAROLINA GRADED FEEDER CALF SALES

ASHEVILLE

MONDAY, SEPTEMBER 4, 2000

WEIGHT CLASS	STEERS				HEIFERS			
	NO. HEAD	AVG WT (LBS)	AVERAGE PRICE		NO. HEAD	AVG WT (LBS)	AVERAGE PRICE	
			\$/CWT	\$/HEAD			\$/CWT	\$/HEAD
<b>L-1 GRADE</b>								
TO 400	0				2	334	83.50	278.89
400-499	7	461	93.86	432.95	14	464	88.39	410.27
500-599	41	551	91.01	501.79	23	550	84.13	462.61
600-699	27	646	85.72	553.98	19	646	79.84	515.62
700-799	20	747	77.55	579.26	4	766	63.88	489.44
800 UP	2	824	72.00	593.28	0			
<b>TOT&amp;AVG</b>	<b>97</b>	<b>617</b>	<b>86.58</b>	<b>534.37</b>	<b>62</b>	<b>567</b>	<b>82.45</b>	<b>467.43</b>
<b>M-1 GRADE</b>								
TO 400	7	356	106.14	377.72	20	364	83.50	304.07
400-499	72	463	97.08	449.36	90	463	89.13	413.02
500-599	145	550	93.14	512.55	90	547	84.92	464.55
600-699	104	646	87.13	562.85	43	643	80.93	520.74
700-799	37	746	79.07	589.61	3	770	68.50	527.45
800 UP	8	831	71.50	594.08	2	803	59.50	477.49
<b>TOT&amp;AVG</b>	<b>373</b>	<b>582</b>	<b>90.61</b>	<b>527.21</b>	<b>248</b>	<b>523</b>	<b>85.24</b>	<b>446.15</b>
<b>S-1 GRADE</b>								
TO 400	6	365	98.50	359.53	6	368	70.00	257.83
400-499	7	446	93.86	418.33	4	483	77.75	375.14
500-599	8	539	87.38	471.28	9	545	61.00	332.45
600-699	6	643	73.50	472.73	7	648	55.00	356.40
700-799	3	747	73.00	545.31	0			
800 UP	2	823	71.00	584.33	0			
<b>TOT&amp;AVG</b>	<b>32</b>	<b>543</b>	<b>85.91</b>	<b>466.34</b>	<b>26</b>	<b>522</b>	<b>64.04</b>	<b>334.50</b>
<b>LMS-2 GRADE</b>								
TO 400	7	372	104.57	388.56	15	362	80.93	292.65
400-499	23	453	87.15	394.88	34	453	77.78	352.34
500-599	44	542	80.41	435.92	34	548	74.03	406.01
600-699	29	644	80.53	518.53	21	637	74.93	477.30
700-799	7	746	70.14	523.07	5	728	70.00	509.46
800 UP	4	863	62.50	539.06	0			
<b>TOT&amp;AVG</b>	<b>114</b>	<b>563</b>	<b>82.03</b>	<b>462.07</b>	<b>109</b>	<b>518</b>	<b>76.14</b>	<b>394.58</b>
<b>SALE AVG</b>	<b>616</b>	<b>582</b>	<b>88.14</b>	<b>512.95</b>	<b>445</b>	<b>528</b>	<b>81.38</b>	<b>429.82</b>
<b>ALL SALES</b>	<b>8893</b>	<b>590</b>	<b>89.64</b>	<b>528.79</b>	<b>6796</b>	<b>543</b>	<b>82.37</b>	<b>447.55</b>

## NORTH CAROLINA GRADED FEEDER CALF SALES

ROCKY MT

WEDNESDAY, SEPTEMBER 6, 2000

WEIGHT CLASS	STEERS				HEIFERS			
	NO. HEAD	AVG WT (LBS)	AVERAGE PRICE (\$/CWT \$/HEAD)		NO. HEAD	AVG WT (LBS)	AVERAGE PRICE (\$/CWT \$/HEAD)	
M-1 GRADE								
TO 400	0				1	345	95.00	327.75
400-499	14	464	92.27	427.79	19	455	84.49	384.73
500-599	60	554	91.31	505.57	63	547	81.63	446.24
600-699	59	640	89.12	570.03	48	652	80.17	522.42
700-799	29	744	80.24	597.30	17	739	74.44	549.86
800 UP	27	876	72.56	635.48	3	822	71.92	590.92
<b>TOT&amp;AVG</b>	<b>189</b>	<b>649</b>	<b>86.32</b>	<b>560.32</b>	<b>151</b>	<b>594</b>	<b>80.61</b>	<b>479.07</b>
S-1 GRADE								
TO 400	0				1	385	76.00	292.60
400-499	1	435	95.00	413.25	2	485	70.50	341.93
500-599	0				1	505	65.00	328.25
600-699	0				1	605	69.00	417.45
700-799	0				0			
800 UP	0				0			
<b>TOT&amp;AVG</b>	<b>1</b>	<b>435</b>	<b>95.00</b>	<b>413.25</b>	<b>5</b>	<b>493</b>	<b>70.20</b>	<b>346.09</b>
LMS-2 GRADE								
TO 400	19	350	111.47	389.98	25	367	88.48	324.90
400-499	43	467	93.81	438.13	55	452	82.35	372.55
500-599	71	548	87.86	481.28	63	548	77.69	425.89
600-699	39	641	88.59	567.86	21	630	78.49	494.36
700-799	5	744	77.00	572.88	5	720	72.25	520.20
800 UP	2	870	71.00	617.70	0			
<b>TOT&amp;AVG</b>	<b>179</b>	<b>537</b>	<b>91.47</b>	<b>490.94</b>	<b>169</b>	<b>505</b>	<b>80.74</b>	<b>408.12</b>
<b>SALE AVG</b>	<b>369</b>	<b>594</b>	<b>88.84</b>	<b>527.73</b>	<b>325</b>	<b>547</b>	<b>80.52</b>	<b>440.07</b>
<b>ALL SALES</b>	<b>8893</b>	<b>590</b>	<b>89.64</b>	<b>528.79</b>	<b>6796</b>	<b>543</b>	<b>82.37</b>	<b>447.55</b>

## ***NORTH CAROLINA GRADED FEEDER CALF SALES***

SILER CITY

WEDNESDAY, SEPTEMBER 6, 2000

WEIGHT CLASS	STEERS				HEIFERS			
	NO. HEAD	AVG WT (LBS)	AVERAGE PRICE		NO. HEAD	AVG WT (LBS)	AVERAGE PRICE	
			\$/CWT	\$/HEAD			\$/CWT	\$/HEAD
<b>M-1 GRADE</b>								
TO 400	6	375	119.00	446.25	5	365	83.20	303.85
400-499	30	453	91.54	415.05	43	462	85.64	395.57
500-599	122	556	91.32	507.89	122	551	83.93	462.81
600-699	122	643	88.76	570.99	76	646	81.01	523.11
700-799	78	741	82.21	609.12	32	731	73.45	536.72
800 UP	25	841	76.01	639.55	6	830	66.33	550.68
<b>TOT&amp;AVG</b>	<b>383</b>	<b>629</b>	<b>88.10</b>	<b>554.40</b>	<b>284</b>	<b>586</b>	<b>81.84</b>	<b>479.53</b>
<b>S-1 GRADE</b>								
TO 400	1	395	99.00	391.05	2	385	67.00	257.95
400-499	8	462	89.38	412.69	8	464	78.50	364.24
500-599	13	545	84.65	461.30	20	535	75.98	406.62
600-699	7	643	78.57	505.33	4	629	76.00	478.04
700-799	2	720	78.00	561.60	0			
800 UP	0				0			
<b>TOT&amp;AVG</b>	<b>31</b>	<b>552</b>	<b>84.53</b>	<b>466.70</b>	<b>34</b>	<b>521</b>	<b>76.04</b>	<b>395.92</b>
<b>LMS-2 GRADE</b>								
TO 400	10	356	111.40	397.03	12	347	85.50	296.54
400-499	18	457	91.63	418.98	34	451	85.13	384.10
500-599	50	550	88.16	484.65	48	546	79.43	433.95
600-699	21	633	88.06	557.42	25	641	77.70	498.21
700-799	7	739	78.43	579.36	2	735	74.00	543.90
800 UP	0				0			
<b>TOT&amp;AVG</b>	<b>106</b>	<b>545</b>	<b>90.28</b>	<b>491.81</b>	<b>121</b>	<b>523</b>	<b>81.19</b>	<b>424.23</b>
<b>SALE AVG</b>	<b>520</b>	<b>607</b>	<b>88.33</b>	<b>536.58</b>	<b>439</b>	<b>563</b>	<b>81.21</b>	<b>457.55</b>
<b>ALL SALES</b>	<b>8893</b>	<b>590</b>	<b>89.64</b>	<b>528.79</b>	<b>6796</b>	<b>543</b>	<b>82.37</b>	<b>447.55</b>

## ***NORTH CAROLINA GRADED FEEDER CALF SALES***

NORWOOD

THURSDAY, SEPTEMBER 7, 2000

WEIGHT CLASS	STEERS				HEIFERS			
	NO. HEAD	AVG WT (LBS)	AVERAGE PRICE		NO. HEAD	AVG WT (LBS)	AVERAGE PRICE	
			\$/CWT	\$/HEAD			\$/CWT	\$/HEAD
L-1 GRADE								
TO 400	0				0			
400-499	0				0			
500-599	6	549	83.75	459.93	0			
600-699	14	648	82.67	535.81	0			
700-799	34	740	76.37	565.35	0			
800 UP	9	839	73.22	614.01	0			
<b>TOT&amp;AVG</b>	<b>63</b>	<b>716</b>	<b>78.02</b>	<b>558.36</b>				
M-1 GRADE								
TO 400	6	380	110.67	420.35	0			
400-499	88	458	103.82	474.97	0			
500-599	339	553	94.17	521.09	0			
600-699	342	646	88.51	571.45	0			
700-799	126	732	82.57	604.21	0			
800 UP	11	826	76.09	628.65	0			
<b>TOT&amp;AVG</b>	<b>912</b>	<b>605</b>	<b>91.27</b>	<b>552.62</b>				
S-1 GRADE								
TO 400	0				0			
400-499	2	468	93.25	435.94	0			
500-599	12	540	82.83	447.09	0			
600-699	4	639	77.50	495.03	0			
700-799	1	715	66.00	471.90	0			
800 UP	0				0			
<b>TOT&amp;AVG</b>	<b>19</b>	<b>562</b>	<b>81.92</b>	<b>460.57</b>				
LMS-2 GRADE								
TO 400	14	376	112.64	423.62	0			
400-499	105	460	95.42	438.71	0			
500-599	186	547	92.35	505.42	0			
600-699	97	636	86.16	547.74	0			
700-799	23	734	79.02	579.74	0			
800 UP	1	840	65.00	546.00	0			
<b>TOT&amp;AVG</b>	<b>426</b>	<b>551</b>	<b>91.58</b>	<b>504.59</b>				
<b>SALE AVG</b>	<b>1420</b>	<b>593</b>	<b>90.65</b>	<b>537.95</b>				
<b>ALL SALES</b>	<b>8893</b>	<b>590</b>	<b>89.64</b>	<b>528.79</b>	<b>6796</b>	<b>543</b>	<b>82.37</b>	<b>447.55</b>

## NORTH CAROLINA GRADED FEEDER CALF SALES

NORWOOD

THURSDAY, SEPTEMBER 14, 2000

WEIGHT CLASS	STEERS				HEIFERS			
	NO. HEAD	AVG WT (LBS)	AVERAGE PRICE \$/CWT	AVERAGE PRICE \$/HEAD	NO. HEAD	AVG WT (LBS)	AVERAGE PRICE \$/CWT	AVERAGE PRICE \$/HEAD
L-1 GRADE								
TO 400	0				0			
400-499	0				8	468	83.13	389.13
500-599	0				18	562	79.33	445.68
600-699	0				24	654	78.83	515.54
700-799	0				9	738	72.17	532.59
800 UP	0				0			
<b>TOT&amp;AVG</b>					<b>59</b>	<b>613</b>	<b>78.55</b>	<b>481.88</b>
M-1 GRADE								
TO 400	0				12	370	92.63	342.71
400-499	0				130	461	90.48	416.74
500-599	0				316	549	88.67	486.78
600-699	0				153	638	83.36	532.24
700-799	0				28	725	75.56	548.10
800 UP	0				2	815	69.00	562.35
<b>TOT&amp;AVG</b>					<b>641</b>	<b>558</b>	<b>87.21</b>	<b>486.28</b>
S-1 GRADE								
TO 400	0				1	395	84.00	331.80
400-499	0				18	463	80.22	371.30
500-599	0				21	532	77.81	414.17
600-699	0				4	641	67.75	434.45
700-799	0				1	730	67.75	494.58
800 UP	0				0			
<b>TOT&amp;AVG</b>					<b>45</b>	<b>516</b>	<b>77.79</b>	<b>401.06</b>
LMS-2 GRADE								
TO 400	0				17	370	98.50	364.22
400-499	0				85	460	87.31	401.69
500-599	0				84	540	85.80	463.51
600-699	0				14	644	76.82	494.35
700-799	0				2	720	60.50	435.60
800 UP	0				1	810	60.00	486.00
<b>TOT&amp;AVG</b>					<b>203</b>	<b>503</b>	<b>86.50</b>	<b>434.76</b>
<b>SALE AVG</b>					<b>948</b>	<b>547</b>	<b>86.07</b>	<b>471.07</b>
<b>ALL SALES</b>	<b>8893</b>	<b>590</b>	<b>89.64</b>	<b>528.79</b>	<b>6796</b>	<b>543</b>	<b>82.37</b>	<b>447.55</b>

## NORTH CAROLINA GRADED FEEDER CALF SALES

CLINTON

TUESDAY, SEPTEMBER 19, 2000

WEIGHT CLASS	STEERS				HEIFERS			
	NO. HEAD	AVG WT (LBS)	AVERAGE PRICE		NO. HEAD	AVG WT (LBS)	AVERAGE PRICE	
			\$/CWT	\$/HEAD			\$/CWT	\$/HEAD
M-1 GRADE								
TO 400	8	367	114.25	419.30	13	369	89.85	331.88
400-499	41	453	96.85	438.42	46	459	84.96	390.34
500-599	97	546	91.91	502.23	105	546	81.16	442.78
600-699	108	644	87.87	565.92	87	637	80.07	510.44
700-799	40	746	78.03	581.89	31	748	70.60	527.75
800 UP	15	853	72.40	617.43	0			
<b>TOT&amp;AVG</b>	<b>309</b>	<b>604</b>	<b>88.99</b>	<b>537.61</b>	<b>282</b>	<b>574</b>	<b>80.68</b>	<b>463.09</b>
S-1 GRADE								
TO 400	2	363	90.00	326.25	1	340	65.00	221.00
400-499	12	448	88.50	396.04	8	450	72.94	328.31
500-599	9	556	82.89	460.49	3	532	70.00	372.40
600-699	3	620	71.00	440.20	3	612	61.00	373.32
700-799	0				1	720	56.00	403.20
800 UP	1	825	59.00	486.75	0			
<b>TOT&amp;AVG</b>	<b>27</b>	<b>510</b>	<b>83.70</b>	<b>427.20</b>	<b>16</b>	<b>506</b>	<b>68.59</b>	<b>346.96</b>
LMS-2 GRADE								
TO 400	15	358	117.73	421.96	23	370	96.22	356.42
400-499	63	453	95.19	430.87	54	449	84.26	378.45
500-599	77	541	87.84	474.86	48	549	78.80	432.91
600-699	32	641	81.64	523.18	26	646	74.42	480.74
700-799	24	768	63.50	487.71	13	740	59.31	439.15
800 UP	0				0			
<b>TOT&amp;AVG</b>	<b>211</b>	<b>542</b>	<b>88.45</b>	<b>479.81</b>	<b>164</b>	<b>522</b>	<b>80.80</b>	<b>421.57</b>
<b>SALE AVG</b>	<b>547</b>	<b>576</b>	<b>88.52</b>	<b>509.62</b>	<b>462</b>	<b>553</b>	<b>80.31</b>	<b>444.14</b>
<b>ALL SALES</b>	<b>8893</b>	<b>590</b>	<b>89.64</b>	<b>528.79</b>	<b>6796</b>	<b>543</b>	<b>82.37</b>	<b>447.55</b>

## ***NORTH CAROLINA GRADED FEEDER CALF SALES***

OXFORD

WEDNESDAY, SEPTEMBER 20, 2000

WEIGHT CLASS	NO. HEAD	AVG WT (LBS)	STEERS		NO. HEAD	AVG WT (LBS)	HEIFERS	
			AVERAGE \$/CWT	AVERAGE \$/HEAD			AVERAGE \$/CWT	AVERAGE \$/HEAD
<b>M-1 GRADE</b>								
TO 400	5	370	113.00	418.33	4	373	88.75	330.59
400-499	32	460	99.09	456.11	37	455	86.19	392.49
500-599	106	551	88.85	489.70	88	554	83.55	462.73
600-699	125	647	85.63	554.15	67	633	81.18	513.46
700-799	62	739	78.62	580.69	11	749	69.18	517.86
800 UP	10	825	71.80	592.42	0			
<b>TOT&amp;AVG</b>	<b>340</b>	<b>617</b>	<b>86.62</b>	<b>534.84</b>	<b>207</b>	<b>569</b>	<b>82.59</b>	<b>469.57</b>
<b>S-1 GRADE</b>								
TO 400	0				22	347	82.50	286.50
400-499	1	420	98.00	411.60	5	428	78.50	335.98
500-599	2	550	82.00	451.00	9	548	70.00	383.83
600-699	5	622	75.00	466.50	0			
700-799	2	745	68.00	506.60	0			
800 UP	0				0			
<b>TOT&amp;AVG</b>	<b>10</b>	<b>612</b>	<b>77.30</b>	<b>473.08</b>	<b>36</b>	<b>409</b>	<b>78.82</b>	<b>322.17</b>
<b>LMS-2 GRADE</b>								
TO 400	7	367	109.00	400.19	14	374	88.71	331.60
400-499	23	459	101.91	468.18	43	460	83.60	384.37
500-599	34	543	88.37	479.39	38	562	79.46	446.63
600-699	14	638	81.00	516.66	0			
700-799	2	748	70.00	523.25	0			
800 UP	0				0			
<b>TOT&amp;AVG</b>	<b>80</b>	<b>525</b>	<b>92.32</b>	<b>484.74</b>	<b>95</b>	<b>488</b>	<b>82.70</b>	<b>403.58</b>
<b>SALE AVG</b>	<b>430</b>	<b>600</b>	<b>87.46</b>	<b>524.91</b>	<b>338</b>	<b>529</b>	<b>82.22</b>	<b>434.85</b>
<b>ALL SALES</b>	<b>8893</b>	<b>590</b>	<b>89.64</b>	<b>528.79</b>	<b>6796</b>	<b>543</b>	<b>82.37</b>	<b>447.55</b>

## ***NORTH CAROLINA GRADED FEEDER CALF SALES***

NORWOOD

THURSDAY, SEPTEMBER 21, 2000

WEIGHT CLASS	STEERS				HEIFERS			
	NO. HEAD	AVG WT (LBS)	AVERAGE PRICE		NO. HEAD	AVG WT (LBS)	AVERAGE PRICE	
			\$/CWT	\$/HEAD			\$/CWT	\$/HEAD
<b>L-1 GRADE</b>								
TO 400	2	380	99.00	376.20	1	375	84.00	315.00
400-499	5	437	86.00	375.65	4	461	74.00	341.33
500-599	15	552	82.83	457.46	10	553	75.90	419.42
600-699	27	648	77.30	501.22	10	646	74.18	479.17
700-799	27	742	73.99	548.93	7	716	70.00	501.20
800 UP	6	847	67.50	571.50	0			
<b>TOT&amp;AVG</b>	<b>82</b>	<b>657</b>	<b>77.56</b>	<b>509.34</b>	<b>32</b>	<b>601</b>	<b>74.09</b>	<b>444.93</b>
<b>M-1 GRADE</b>								
TO 400	12	375	109.00	408.21	21	382	94.05	358.95
400-499	77	456	104.63	477.21	118	459	88.39	406.00
500-599	191	554	94.27	521.92	222	548	86.71	475.35
600-699	225	644	85.71	552.05	109	633	80.52	509.84
700-799	78	733	80.20	588.01	12	736	73.75	542.68
800 UP	10	840	71.15	597.66	0			
<b>TOT&amp;AVG</b>	<b>593</b>	<b>600</b>	<b>90.42</b>	<b>542.65</b>	<b>482</b>	<b>543</b>	<b>85.72</b>	<b>465.52</b>
<b>S-1 GRADE</b>								
TO 400	6	384	81.00	310.77	10	358	77.00	275.43
400-499	22	465	85.43	397.18	18	446	74.13	330.23
500-599	23	541	79.73	431.57	26	543	72.35	392.51
600-699	15	650	74.93	487.37	5	616	72.00	443.81
700-799	5	729	70.50	513.95	0			
800 UP	0				0			
<b>TOT&amp;AVG</b>	<b>71</b>	<b>541</b>	<b>79.94</b>	<b>432.14</b>	<b>59</b>	<b>488</b>	<b>73.65</b>	<b>359.30</b>
<b>LMS-2 GRADE</b>								
TO 400	16	356	101.94	363.34	17	362	88.41	319.69
400-499	53	454	91.62	415.90	62	457	82.27	375.90
500-599	61	551	86.03	474.22	44	549	75.54	414.61
600-699	28	632	74.93	473.66	10	611	71.00	433.81
700-799	9	737	71.69	528.15	0			
800 UP	0				0			
<b>TOT&amp;AVG</b>	<b>167</b>	<b>525</b>	<b>86.70</b>	<b>455.36</b>	<b>133</b>	<b>487</b>	<b>79.98</b>	<b>389.30</b>
<b>SALE AVG</b>	<b>913</b>	<b>587</b>	<b>87.77</b>	<b>515.11</b>	<b>706</b>	<b>530</b>	<b>83.10</b>	<b>440.82</b>
<b>ALL SALES</b>	<b>8893</b>	<b>590</b>	<b>89.64</b>	<b>528.79</b>	<b>6796</b>	<b>543</b>	<b>82.37</b>	<b>447.55</b>

## NORTH CAROLINA GRADED FEEDER CALF SALES

STATESVILLE

MONDAY, SEPTEMBER 25, 2000

WEIGHT CLASS	STEERS				HEIFERS			
	NO. HEAD	AVG WT (LBS)	AVERAGE PRICE \$/CWT	AVERAGE PRICE \$/HEAD	NO. HEAD	AVG WT (LBS)	AVERAGE PRICE \$/CWT	AVERAGE PRICE \$/HEAD
M-1 GRADE								
TO 400	8	383	107.63	411.67	4	378	86.00	325.08
400-499	33	455	106.86	486.20	36	463	81.72	377.99
500-599	109	551	95.41	525.59	111	547	83.14	454.44
600-699	92	640	87.10	557.83	48	640	70.77	453.11
700-799	28	743	80.27	596.39	11	731	68.50	500.74
800 UP	9	818	74.33	607.72	0			
<b>TOT&amp;AVG</b>	<b>279</b>	<b>592</b>	<b>92.17</b>	<b>545.79</b>	<b>210</b>	<b>560</b>	<b>79.35</b>	<b>444.43</b>
S-1 GRADE								
TO 400	1	390	81.00	315.90	2	345	72.50	250.13
400-499	6	463	92.58	428.35	11	438	75.95	332.47
500-599	19	550	82.61	454.20	8	530	70.63	374.31
600-699	8	638	78.78	502.72	7	622	68.00	423.06
700-799	0				0			
800 UP	0				0			
<b>TOT&amp;AVG</b>	<b>34</b>	<b>551</b>	<b>83.42</b>	<b>459.25</b>	<b>28</b>	<b>504</b>	<b>72.20</b>	<b>363.56</b>
LMS-2 GRADE								
TO 400	13	361	105.54	380.75	8	333	76.13	253.78
400-499	18	462	95.65	441.49	30	447	78.20	349.40
500-599	26	550	88.94	489.35	21	533	76.43	407.40
600-699	12	637	84.88	540.30	5	634	73.05	462.99
700-799	3	750	73.00	547.74	1	710	67.50	479.25
800 UP	0				0			
<b>TOT&amp;AVG</b>	<b>72</b>	<b>517</b>	<b>92.27</b>	<b>476.66</b>	<b>65</b>	<b>479</b>	<b>76.81</b>	<b>368.03</b>
<b>SALE AVG</b>	<b>385</b>	<b>574</b>	<b>91.42</b>	<b>525.05</b>	<b>303</b>	<b>537</b>	<b>78.15</b>	<b>420.03</b>
<b>ALL SALES</b>	<b>8893</b>	<b>590</b>	<b>89.64</b>	<b>528.79</b>	<b>6796</b>	<b>543</b>	<b>82.37</b>	<b>447.55</b>

## NORTH CAROLINA GRADED FEEDER CALF SALES

SILER CITY

WEDNESDAY, SEPTEMBER 27, 2000

WEIGHT CLASS	STEERS				HEIFERS			
	NO. HEAD	AVG WT (LBS)	AVERAGE PRICE		NO. HEAD	AVG WT (LBS)	AVERAGE PRICE	
			\$/CWT	\$/HEAD			\$/CWT	\$/HEAD
M-1 GRADE								
TO 400	7	366	122.57	448.44	1	385	91.00	350.35
400-499	33	453	106.18	481.29	36	457	87.08	397.58
500-599	94	548	92.81	508.19	99	553	84.71	468.72
600-699	51	644	86.66	557.92	48	642	82.64	530.62
700-799	29	726	83.20	604.19	8	723	76.16	550.51
800 UP	5	821	75.95	623.85	0			
<b>TOT&amp;AVG</b>	<b>219</b>	<b>580</b>	<b>92.68</b>	<b>537.45</b>	<b>192</b>	<b>564</b>	<b>84.31</b>	<b>475.15</b>
S-1 GRADE								
TO 400	4	365	115.00	419.75	0			
400-499	3	445	103.33	460.18	4	450	71.50	321.75
500-599	1	520	91.00	473.20	2	523	65.00	339.95
600-699	0				0			
700-799	0				0			
800 UP	0				0			
<b>TOT&amp;AVG</b>	<b>8</b>	<b>415</b>	<b>107.63</b>	<b>446.11</b>	<b>6</b>	<b>474</b>	<b>69.33</b>	<b>328.87</b>
LMS-2 GRADE								
TO 400	9	367	121.67	447.06	11	370	91.64	338.97
400-499	29	445	100.07	444.82	26	453	82.96	375.43
500-599	27	540	94.12	508.08	33	545	81.95	446.43
600-699	12	638	77.77	496.05	8	622	82.50	512.94
700-799	2	740	76.00	562.40	1	780	60.00	468.00
800 UP	0				0			
<b>TOT&amp;AVG</b>	<b>79</b>	<b>505</b>	<b>96.50</b>	<b>487.47</b>	<b>79</b>	<b>501</b>	<b>83.41</b>	<b>417.74</b>
<b>SALE AVG</b>	<b>306</b>	<b>556</b>	<b>94.06</b>	<b>523.22</b>	<b>277</b>	<b>544</b>	<b>83.73</b>	<b>455.28</b>
<b>ALL SALES</b>	<b>8893</b>	<b>590</b>	<b>89.64</b>	<b>528.79</b>	<b>6796</b>	<b>543</b>	<b>82.37</b>	<b>447.55</b>

## NORTH CAROLINA GRADED FEEDER CALF SALES

NORWOOD

THURSDAY, SEPTEMBER 28, 2000

WEIGHT CLASS	STEERS				HEIFERS			
	NO. HEAD	AVG WT (LBS)	AVERAGE PRICE		NO. HEAD	AVG WT (LBS)	AVERAGE PRICE	
			\$/CWT	\$/HEAD			\$/CWT	\$/HEAD
L-1 GRADE								
TO 400	0				0			
400-499	1	450	91.00	409.50	1	485	84.00	407.40
500-599	9	559	85.67	478.59	13	549	82.31	451.93
600-699	9	643	83.33	536.20	19	650	80.91	526.24
700-799	21	747	80.86	604.35	16	753	75.00	565.03
800 UP	3	878	66.83	587.02	8	877	56.88	498.72
<b>TOT&amp;AVG</b>	<b>43</b>	<b>688</b>	<b>81.64</b>	<b>561.98</b>	<b>57</b>	<b>685</b>	<b>76.25</b>	<b>522.38</b>
M-1 GRADE								
TO 400	3	388	103.33	401.28	9	368	91.78	338.15
400-499	62	463	104.59	483.75	55	458	88.79	406.95
500-599	166	555	94.87	526.50	169	551	87.60	482.58
600-699	168	647	86.40	559.29	99	644	84.84	546.71
700-799	87	740	83.20	615.38	30	738	76.77	566.54
800 UP	9	842	69.56	585.43	5	826	72.75	600.92
<b>TOT&amp;AVG</b>	<b>495</b>	<b>611</b>	<b>90.75</b>	<b>554.86</b>	<b>367</b>	<b>577</b>	<b>86.05</b>	<b>496.33</b>
S-1 GRADE								
TO 400	2	380	94.00	357.20	6	377	61.00	229.97
400-499	14	467	90.50	422.51	14	462	68.50	316.37
500-599	22	550	74.77	410.88	19	545	67.11	365.62
600-699	13	635	71.00	450.80	7	631	65.50	413.49
700-799	3	722	62.00	447.64	1	750	60.00	450.00
800 UP	0				0			
<b>TOT&amp;AVG</b>	<b>54</b>	<b>552</b>	<b>77.94</b>	<b>430.21</b>	<b>47</b>	<b>516</b>	<b>66.35</b>	<b>342.33</b>
LMS-2 GRADE								
TO 400	11	363	106.73	387.52	10	356	92.00	327.80
400-499	44	465	97.14	451.26	40	460	83.75	385.21
500-599	73	548	87.35	478.88	73	549	80.86	444.12
600-699	39	637	85.08	542.01	21	647	75.63	489.44
700-799	11	727	76.36	555.16	13	745	70.88	528.36
800 UP	2	830	63.00	522.90	0			
<b>TOT&amp;AVG</b>	<b>180</b>	<b>550</b>	<b>89.49</b>	<b>492.00</b>	<b>157</b>	<b>544</b>	<b>80.78</b>	<b>439.07</b>
<b>SALE AVG</b>	<b>772</b>	<b>597</b>	<b>89.06</b>	<b>531.80</b>	<b>628</b>	<b>574</b>	<b>82.37</b>	<b>472.60</b>
<b>ALL SALES</b>	<b>8893</b>	<b>590</b>	<b>89.64</b>	<b>528.79</b>	<b>6796</b>	<b>543</b>	<b>82.37</b>	<b>447.55</b>

## NORTH CAROLINA GRADED FEEDER CALF SALES

ASHEVILLE

MONDAY, OCTOBER 2, 2000

WEIGHT CLASS	STEERS				HEIFERS			
	NO. HEAD	AVG WT (LBS)	AVERAGE PRICE		NO. HEAD	AVG WT (LBS)	AVERAGE PRICE	
			\$/CWT	\$/HEAD			\$/CWT	\$/HEAD
L-1 GRADE								
TO 400	0				1	390	90.00	351.00
400-499	4	444	96.75	429.33	6	464	82.92	385.01
500-599	7	547	92.14	503.63	3	549	79.75	437.83
600-699	11	641	83.73	536.84	2	651	71.75	467.09
700-799	8	758	70.78	536.79	4	738	80.00	590.00
800 UP	2	868	62.75	544.36	0			
<b>TOT&amp;AVG</b>	<b>32</b>	<b>639</b>	<b>82.65</b>	<b>528.33</b>	<b>16</b>	<b>567</b>	<b>80.64</b>	<b>457.38</b>
M-1 GRADE								
TO 400	8	370	114.00	421.23	11	367	90.64	333.05
400-499	61	461	103.57	477.12	65	461	85.62	394.71
500-599	86	546	96.35	525.94	57	542	82.11	444.78
600-699	39	648	88.06	570.34	15	643	79.33	509.80
700-799	9	738	74.25	548.05	3	734	73.00	535.82
800 UP	1	860	65.00	559.00	0			
<b>TOT&amp;AVG</b>	<b>204</b>	<b>543</b>	<b>96.49</b>	<b>523.89</b>	<b>151</b>	<b>508</b>	<b>83.78</b>	<b>425.72</b>
S-1 GRADE								
TO 400	2	370	88.00	325.60	3	368	77.33	284.84
400-499	5	460	91.00	418.42	9	434	75.00	325.42
500-599	4	539	87.00	468.93	2	510	70.00	357.00
600-699	0				1	645	79.00	509.55
700-799	0				0			
800 UP	0				0			
<b>TOT&amp;AVG</b>	<b>11</b>	<b>472</b>	<b>89.00</b>	<b>420.32</b>	<b>15</b>	<b>445</b>	<b>75.07</b>	<b>334.05</b>
LMS-2 GRADE								
TO 400	4	356	101.25	360.70	19	371	89.50	332.19
400-499	14	453	96.43	436.82	21	435	85.69	373.16
500-599	8	522	89.00	464.91	5	536	76.00	407.51
600-699	4	688	76.00	522.50	3	627	76.00	476.27
700-799	3	737	65.67	483.96	0			
800 UP	0				0			
<b>TOT&amp;AVG</b>	<b>33</b>	<b>512</b>	<b>89.94</b>	<b>460.79</b>	<b>48</b>	<b>432</b>	<b>85.58</b>	<b>370.11</b>
<b>SALE AVG</b>	<b>280</b>	<b>548</b>	<b>93.84</b>	<b>513.85</b>	<b>230</b>	<b>492</b>	<b>83.37</b>	<b>410.46</b>
<b>ALL SALES</b>	<b>8893</b>	<b>590</b>	<b>89.64</b>	<b>528.79</b>	<b>6796</b>	<b>543</b>	<b>82.37</b>	<b>447.55</b>

## NORTH CAROLINA GRADED FEEDER CALF SALES

WILKESBORO

WEDNESDAY, OCTOBER 4, 2000

STEERS					HEIFERS			
WEIGHT	NO.	AVG WT	AVERAGE PRICE		NO.	AVG WT	AVERAGE PRICE	
CLASS	HEAD	(LBS)	\$/CWT	\$/HEAD	HEAD	(LBS)	\$/CWT	\$/HEAD
L-1 GRADE								
TO 400	0				0			
400-499	0				1	470	85.50	401.85
500-599	6	561	91.21	511.37	4	554	82.00	454.28
600-699	5	648	84.00	544.32	4	649	75.50	490.00
700-799	11	752	81.59	613.27	4	753	73.75	554.97
800 UP	2	844	75.50	637.22	0			
<b>TOT&amp;AVG</b>	<b>24</b>	<b>690</b>	<b>83.99</b>	<b>579.53</b>	<b>13</b>	<b>638</b>	<b>77.73</b>	<b>495.80</b>
M-1 GRADE								
TO 400	5	383	103.10	395.08	4	374	91.00	339.89
400-499	47	468	100.29	469.22	50	470	85.73	402.88
500-599	130	560	90.99	509.54	99	554	82.30	456.24
600-699	102	653	83.11	542.83	50	646	75.62	488.16
700-799	54	747	82.45	616.02	12	748	74.08	554.39
800 UP	18	845	75.06	634.47	1	835	69.00	576.15
<b>TOT&amp;AVG</b>	<b>356</b>	<b>615</b>	<b>88.03</b>	<b>541.25</b>	<b>216</b>	<b>565</b>	<b>81.19</b>	<b>458.45</b>
S-1 GRADE								
TO 400	2	333	92.50	308.03	2	378	75.00	283.13
400-499	15	458	86.80	397.60	9	463	73.17	338.92
500-599	18	555	86.33	478.91	16	547	70.81	387.34
600-699	6	654	77.83	509.29	3	628	69.00	433.55
700-799	2	730	68.00	496.40	0			
800 UP	0				0			
<b>TOT&amp;AVG</b>	<b>43</b>	<b>533</b>	<b>84.74</b>	<b>451.47</b>	<b>30</b>	<b>519</b>	<b>71.62</b>	<b>371.48</b>
LMS-2 GRADE								
TO 400	12	364	106.29	387.08	18	366	84.75	310.00
400-499	56	455	99.73	453.89	65	454	82.00	372.16
500-599	57	552	90.48	499.43	56	548	74.55	408.82
600-699	48	647	77.69	502.54	24	653	78.06	509.85
700-799	11	734	75.45	553.63	3	743	65.00	482.95
800 UP	0				0			
<b>TOT&amp;AVG</b>	<b>184</b>	<b>546</b>	<b>90.09</b>	<b>491.78</b>	<b>166</b>	<b>510</b>	<b>78.91</b>	<b>402.61</b>
<b>SALE AVG</b>	<b>607</b>	<b>591</b>	<b>88.26</b>	<b>521.71</b>	<b>425</b>	<b>542</b>	<b>79.52</b>	<b>431.30</b>
<b>ALL SALES</b>	<b>8893</b>	<b>590</b>	<b>89.64</b>	<b>528.79</b>	<b>6796</b>	<b>543</b>	<b>82.37</b>	<b>447.55</b>

## NORTH CAROLINA GRADED FEEDER CALF SALES

SILER CITY

WEDNESDAY, OCTOBER 25, 2000

WEIGHT HEAD	STEERS				HEIFERS			
	NO. (LBS)	AVG WT \$/CWT	AVERAGE PRICE \$/HEAD HEAD		NO. (LBS)	AVG WT \$/CWT	AVERAGE PRICE \$/HEAD HEAD	
M-1 GRADE								
TO 400	5	380	93.40	355.11	11	359	83.91	301.54
400-499	44	454	91.68	416.48	58	452	85.94	388.26
500-599	117	553	91.46	505.33	89	546	83.28	454.58
600-699	104	640	85.38	546.42	45	641	75.27	482.79
700-799	31	728	80.32	585.03	9	725	68.47	496.58
800 UP	7	821	74.96	615.78	2	903	49.00	442.23
<b>TOT&amp;AVG</b>	<b>308</b>	<b>589</b>	<b>87.97</b>	<b>518.19</b>	<b>214</b>	<b>542</b>	<b>81.41</b>	<b>441.01</b>
S-1 GRADE								
TO 400	3	378	82.00	310.23	2	363	55.00	199.65
400-499	7	424	78.57	333.37	9	459	69.00	316.71
500-599	12	535	82.25	439.69	10	542	66.25	359.08
600-699	3	657	80.00	525.60	3	640	60.00	384.20
700-799	0				0			
800 UP	1	820	74.00	606.80	0			
<b>TOT&amp;AVG</b>	<b>26</b>	<b>512</b>	<b>80.65</b>	<b>412.92</b>	<b>24</b>	<b>508</b>	<b>65.56</b>	<b>333.22</b>
LMS-2 GRADE								
TO 400	14	353	94.21	332.37	23	367	82.65	302.97
400-499	38	452	89.38	403.86	47	446	77.51	345.48
500-599	46	549	85.98	472.17	50	539	74.80	403.31
600-699	23	649	80.52	522.34	11	636	77.73	494.42
700-799	27	736	74.04	545.02	3	730	70.50	514.65
800 UP	5	813	66.00	536.58	0			
<b>TOT&amp;AVG</b>	<b>153</b>	<b>564</b>	<b>84.00</b>	<b>473.41</b>	<b>134</b>	<b>489</b>	<b>77.24</b>	<b>377.72</b>
<b>SALE AVG</b>	<b>487</b>	<b>577</b>	<b>86.33</b>	<b>498.08</b>	<b>372</b>	<b>521</b>	<b>78.88</b>	<b>410.66</b>
<b>ALL SALES</b>	<b>8893</b>	<b>590</b>	<b>89.64</b>	<b>528.79</b>	<b>6796</b>	<b>543</b>	<b>82.37</b>	<b>447.55</b>



**Yearling Sale  
Summary**

## NORTH CAROLINA GRADED YEARLING SALE

ASHEVILLE

Thursday, September 11, 2000

WEIGHT CLASS	NO. HEAD	AVG WT (LBS)	STEERS		NO. HEAD	AVG WT (LBS)	HEIFERS	
			AVERAGE \$/CWT	PRICE \$/HEAD			AVERAGE \$/CWT	PRICE \$/HEAD
L-1 GRADE								
TO 500	0				0			
500-599	1	570	87.00	495.90	1	565	68.00	384.20
600-699	3	652	77.00	502.04	7	662	69.36	459.24
700-799	12	745	76.94	572.99	6	737	67.83	500.16
800-899	7	840	75.64	635.29	1	815	56.50	460.48
900 UP	2	918	68.75	630.78	0			
<b>TOT&amp;AVG</b>	<b>25</b>	<b>767</b>	<b>76.33</b>	<b>585.51</b>	<b>15</b>	<b>696</b>	<b>67.80</b>	<b>471.84</b>
M-1 GRADE								
TO 500	1	495	93.50	462.83	0			
500-599	9	564	88.28	498.28	3	557	80.83	450.24
600-699	41	663	82.62	548.07	4	661	75.75	500.33
700-799	53	755	82.07	619.27	3	747	71.00	530.61
800-899	37	840	75.36	632.84	1	845	56.50	477.43
900 UP	8	994	65.25	648.67	0			
<b>TOT&amp;AVG</b>	<b>149</b>	<b>750</b>	<b>80.10</b>	<b>600.98</b>	<b>11</b>	<b>673</b>	<b>74.09</b>	<b>498.43</b>
S-1 GRADE								
TO 500	0				0			
500-599	1	525	71.00	372.75	0			
600-699	2	628	69.00	433.32	0			
700-799	0				0			
800-899	0				0			
900 UP	0				0			
<b>TOT&amp;AVG</b>	<b>3</b>	<b>594</b>	<b>69.67</b>	<b>413.59</b>				
LMS-2 GRADE								
TO 500	9	488	67.56	329.45	0			
500-599	18	559	77.33	432.51	1	565	64.00	361.60
600-699	30	653	75.12	490.16	9	645	65.56	422.54
700-799	18	746	72.00	536.80	2	723	62.00	447.95
800-899	4	841	63.00	529.99	0			
900 UP	1	995	50.00	497.50	0			
<b>TOT&amp;AVG</b>	<b>80</b>	<b>648</b>	<b>73.14</b>	<b>473.72</b>	<b>12</b>	<b>651</b>	<b>64.83</b>	<b>422.01</b>
<b>ALL SALES</b>	<b>257</b>	<b>718</b>	<b>77.45</b>	<b>556.18</b>	<b>38</b>	<b>675</b>	<b>68.68</b>	<b>463.62</b>

North Carolina's graded cattle sales are coordinated by the Feeder Cattle Committee of the North Carolina Cattlemen's Association.

Special representatives from the North Carolina Department of Agriculture, Markets Division include Ralph Ketchie, Chuck Miller, and Robert Betka. Special representatives from North Carolina's Cooperative Extension Service include Beecher Allison, Richard Lichtenwalner, Roger McCraw and Dale Miller.

The following locations hold at least one sale per year:

Officers	Directors
Chairman - Neal Stamey	Eastern - James I. Smith
Vice Chairman - Carmen Kilby	Piedmont - James R. "Buddy" Martin
Secretary - Beecher Allison	Northwest - Tommy Eller
Treasurer - Bundy Plyler	West - Bob Mease

Market	Location Sale	Coordinator	Telephone
Western Carolina	Asheville	Steve Duckett	828/255-5522
Carolina Stockyards	Siler City	Barry Foushee	336/318-6007
Iredell Livestock	Statesville	Mike Miller	704/873-0507
Eastern Carolina	Rocky Mount	Ralph Blalock, Jr.	252/641-7815
Stanley County	Norwood	Brian Beer	704/983-3987
Sampson County	Clinton	Patrick Neal	910/592-3987
Granville County	Oxford	Marti Day	919/603-1350
Kilby's Livestock	Wilkesboro	Matt Miller	336/651-7300
Shelby Livestock Mkt	Shelby	Greg Traywick	704/482-4365

The success of these sales is attributable to the joint efforts of the following organizations:

N C Cooperative Extension Service, N C Department of Agriculture,  
N C Cattlemen's Association, N C Livestock Auction Markets Association  
and local organizations of cattlemen.

Funding for these summaries is provided through consignor fees administered by the North Carolina Cattlemen's Association - Feeder Cattle Committee.