

# 2001 North Carolina Fall Feeder Calf Sale Summary



The summaries are now available on line in pdf format at  
[http://www.cals.ncsu.edu/an\\_sci/extension/animal/market/Ahmarket.html](http://www.cals.ncsu.edu/an_sci/extension/animal/market/Ahmarket.html).

Feeder cattle production is an important beef enterprise in North Carolina. Graded sales continue to be viable alternatives for marketing these cattle and increasing profits for producers who choose to participate. These sales were initiated in North Carolina in 1952 and have operated each year since that time.

All cattle sold through these sales are graded by trained personnel from the Marketing Division of the North Carolina Department of Agriculture. Cattle are commingled in uniform lots of grade, sex, and breed, and penned with similar cattle in 100-pound increments. Steers sold through these sales must be properly castrated and healed, and all horned cattle must be dehorned and healed. Feeder calves must be vaccinated for Blackleg and Malignant Edema.

The following USDA Feeder Cattle Grade standards are used:

- L-1 - Large frame cattle with average or better thickness
- M-1 - Medium frame cattle with average or better thickness
- S-1 - Small frame cattle with average or better thickness
- LMS-2 - Variable in frame size with less than average thickness

Weights at which animals of various grades are expected to produce a Choice carcass are as follows:

Frame Size	Heifers	Steers
L	1150# and up	1250# and up
M	1000# - 1150#	1150# - 1250#
S	below 1000#	below 1100#



College of Agriculture and Life Science NC State University  
 School of Agriculture and Environmental and Allied Sciences •  
 NC A & T State University

Dale C. Miller  
 Department of Animal Science  
 Box 7621  
 Raleigh NC 27695-7621  
 919.515.7772 or 2761 (voice)  
 919.515.9061 (fax)

**MEMORANDUM:**

**TO:** Feeder Cattle Sale Coordinators & Livestock Agents

**FROM:** Dale Miller and Roger McCraw, Extension Animal Husbandry Specialists

**DATE:** December 10, 2001

**RE: 2001 Fall Feeder Calf and Yearling Sale Summaries**

Across North Carolina this fall, a total of 15,608 graded feeder calves were sold in 18 sales, while only 184 yearlings were sold at a single sale in Asheville. These sales are designed to provide a marketing outlet for small to medium sized beef operations, where producers can co-mingle their calves into larger, uniform lots of similar type cattle. Increased lot size is critically important in the current beef cattle marketing system. Yearling cattle numbers in these sales have steadily declined since the late 1970's, indicative of a shift in both production and marketing systems for yearling cattle. Most existing yearling cattle producers sell their cattle farm-direct to feed yards through an order-buying network. Graded feeder cattle sales were initiated in North Carolina in 1952 and have remained a viable marketing alternative for commercial cow/calf producers since that time.

Please note that most sales now combine black and black/white-faced crosses in order to increase lot size and these pens are included in the breed called "Blacks". This change has reduced the percentage of cattle called "B&W Face" and has increased the percentage of cattle called "Blacks". Also note that most sales now include L-1 cattle with M-1 cattle for the same purpose and this change has reduced the percentage of cattle in the L-1 grade and increased the percentage of cattle in the M-1 grade.

The following table details numbers of feeder calves sold in North Carolina graded sales, by sex, and their respective average weights and prices for the last nine years.

Year	# Steer Calves	Wgt (lbs)	Price (\$/cwt)	# Heifer Calves	Wgt (lbs)	Price (\$/cwt)
2001	8,934	605	\$88.52	6,674	550	\$80.00
2000	8,893	590	\$89.64	6,796	543	\$82.37
1999	9,559	581	\$80.04	7,552	540	\$72.36
1998	9,740	583	\$65.80	7,258	530	\$59.31
1997	9,640	584	\$78.25	7,304	530	\$69.75
1996	11,096	580	\$54.47	8,318	510	\$44.92
1995	7,968	572	\$61.59	5,049	515	\$53.87
1994	9,842	574	\$73.68	6,256	513	\$65.82
1993	8,449	548	\$89.66	5,667	495	\$79.29

## Feeder Calves - Number Sold by Year, by Sex

Year	Steers	Heifers	Total	Steer/Heifer Ratio
1978	12854	9742	22596	1.32
1979	11989	8924	20913	1.34
1980	12524	9711	22235	1.29
1981	15955	11896	27851	1.34
1982	17235	13364	30599	1.29
1983	14540	10719	25259	1.36
1984	15275	12464	27739	1.23
1985	13532	10451	23983	1.29
1986	11464	9333	20797	1.23
1987	9873	8156	18029	1.21
1988	9948	7127	17075	1.40
1989	9635	6365	16000	1.51
1990	8705	5497	14202	1.58
1991	8423	5229	13652	1.61
1992	9170	5674	14844	1.62
1993	8449	5667	14116	1.49
1994	9842	6256	16098	1.57
1995	7968	5049	13017	1.58
1996	11096	8318	19414	1.33
1997	9640	7304	16944	1.32
1998	9740	7258	16998	1.34
1999	9559	7552	17111	1.27
2000	8893	6796	15689	1.31
2001	8934	6674	15608	1.34

### Number Sold by Year, by Sex

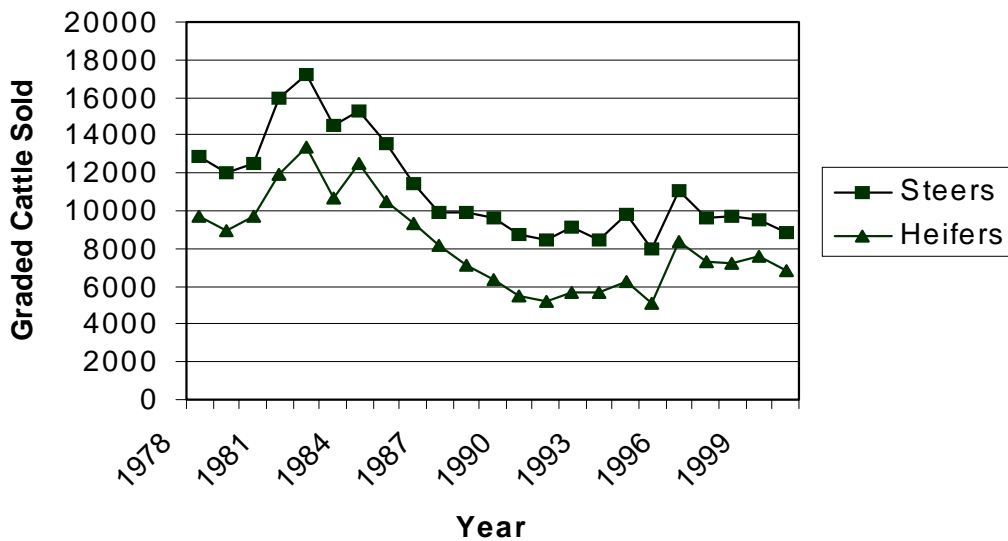

## *Distribution of Feeder Calves by Grade, by Sex*

Year	Steers (%)				Heifers (%)			
	L-1	M-1	S-1	LMS-2	L-1	M-1	S-1	LMS-2
1981	5.2	62.5	20.3	12.0	2.8	59.8	23.0	14.4
1982	5.1	58.5	21.6	15.8	2.2	57.2	23.2	17.5
1983	4.7	59.3	22.5	13.6	2.6	58.4	23.1	15.6
1984	4.0	60.8	23.4	11.7	1.8	58.6	25.7	13.9
1985	5.4	60.0	20.9	13.7	3.0	57.3	22.8	16.8
1986	7.1	61.7	17.9	13.3	2.9	60.9	18.8	17.3
1987	4.9	63.9	17.2	14.2	2.4	65.6	16.6	15.4
1988	7.1	66.5	15.1	11.3	4.4	65.7	16.7	13.1
1989	1.6	72.5	13.2	12.7	1.0	68.9	15.4	14.7
1990	7.6	64.1	11.8	16.5	4.4	64.5	11.9	19.2
1991	6.4	66.9	10.4	16.3	3.3	62.5	13.0	21.2
1993	5.1	63.1	9.5	22.3	3.1	62.6	8.9	25.4
1994	4.9	60.5	12.1	22.5	2.0	53.2	10.9	33.9
1995	6.9	57.1	10.7	25.2	4.0	55.4	11.6	28.9
1996	4.8	53.0	8.2	34.0	3.6	46.7	7.9	41.8
1997	1.7	58.4	8.1	31.8	0.6	54.3	7.6	37.5
1998	2.8	63.4	7.3	26.6	1.6	60.0	6.4	32.4
1999	4.6	63.3	4.6	27.4	3.5	64.0	4.6	27.9
2000	3.8	66.6	4.6	25.0	3.5	63.0	6.2	27.2
2001	1.4	67.2	4.8	26.5	0.9	58.7	5.2	35.3

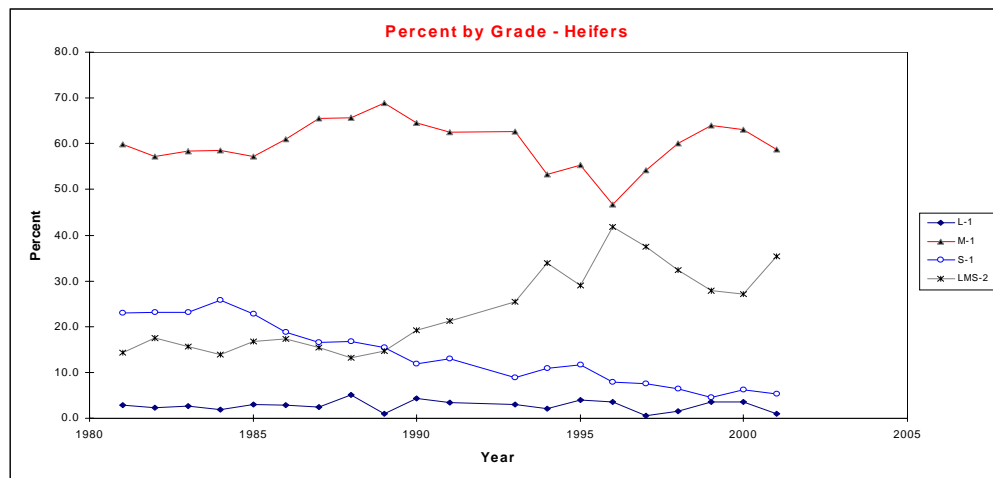
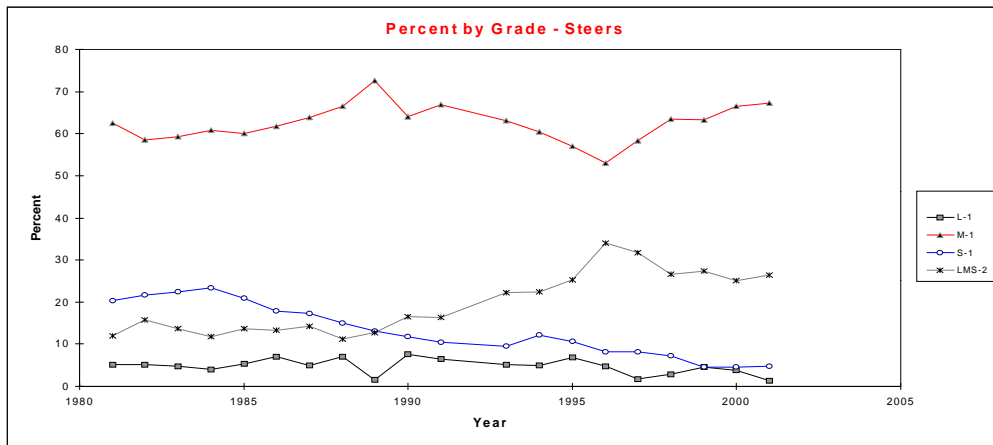

## ***FREQUENCY DISTRIBUTION FOR GRADED SALES***

### **SALE LOCATION**

<b>LOCATION</b>	<b>Frequency</b>	<b>Percent</b>
Asheville	1564	10.0
Clinton	919	5.9
Monroe	78	0.5
Norwood	5842	37.4
Oxford	608	3.9
Rocky Mt	540	3.5
Shelby	486	3.1
Siler City	3401	21.8
Statesville	1331	8.5
Wilkesboro	839	5.4

### **SEX**

<b>SEX</b>	<b>Frequency</b>	<b>Percent</b>
HEIFER	6674	42.8
STEER	8934	57.2

### **GRADE**

<b>GRADE</b>	<b>Frequency</b>	<b>Percent</b>
L-1	186	1.2
M-1	9924	63.6
S-1	774	5.0
LMS-2	4724	30.3

### **WEIGHT CLASS**

<b>WT CLASS</b>	<b>Frequency</b>	<b>Percent</b>
TO 400	653	4.2
400-499	2926	18.7
500-599	5284	33.9
600-699	4618	29.6
700-799	1741	11.2
800 UP	386	2.5

## **FREQUENCY DISTRIBUTION FOR GRADED SALES**

### **BREED**

<b>BREED</b>	<b>Frequency</b>	<b>Percent</b>
BLACKS	9690	62.1
B&W FACE	1487	9.5
HEREFORD	122	0.8
EXOTIC CROSS	3784	24.2
OTHER BREED	260	1.7
BRAHMAN CROSS	211	1.4
STRAIGHT CONTINENTAL	54	0.3

### **FREQUENCY BY GRADE**

<b>SEX</b>	<b>GRADE</b>	<b>Frequency</b>	<b>Percent</b>
HEIFER	L-1	57	0.4
HEIFER	M-1	3918	25.1
HEIFER	S-1	345	2.2
HEIFER	LMS-2	2354	15.1
STEER	L-1	129	0.8
STEER	M-1	6006	38.5
STEER	S-1	429	2.7
STEER	LMS-2	2370	15.2

### **FREQUENCY BY BREED**

<b>SEX</b>	<b>BREED</b>	<b>Frequency</b>	<b>Percent</b>
HEIFER	BLACKS	4232	27.1
HEIFER	B&W FACE	544	3.5
HEIFER	HEREFORD	57	0.4
HEIFER	EXOTIC CROSS	1660	10.6
HEIFER	OTHER BREED	79	0.5
HEIFER	BRAHMAN CROSS	83	0.5
HEIFER	STRAIGHT CONTINENTAL	19	0.1
STEER	BLACKS	5458	35.0
STEER	B&W FACE	943	6.0
STEER	HEREFORD	65	0.4
STEER	EXOTIC CROSS	2124	13.6
STEER	OTHER BREED	181	1.2
STEER	BRAHMAN CROSS	128	0.8
STEER	STRAIGHT CONTINENTAL	35	0.2

## NORTH CAROLINA GRADED FEEDER CALF SALES

### SUMMARY OF 18 SALES

2001

WEIGHT CLASS	STEERS				HEIFERS			
	NO. HEAD	AVG WT (LBS)	AVERAGE \$/CWT	PRICE \$/HEAD	NO. HEAD	AVG WT (LBS)	AVERAGE \$/CWT	PRICE \$/HEAD
L-1 GRADE								
TO 400	0				0			
400-499	3	459	93.83	430.38	7	458	89.51	410.23
500-599	43	557	94.03	523.40	30	553	86.81	479.89
600-699	57	650	89.92	584.55	15	643	80.71	519.11
700-799	23	737	85.14	627.12	4	716	76.75	549.34
800 UP	3	905	74.25	671.96	1	910	65.50	596.05
<b>TOT&amp;AVG</b>	<b>129</b>	<b>636</b>	<b>90.16</b>	<b>573.29</b>	<b>57</b>	<b>583</b>	<b>84.46</b>	<b>492.11</b>
M-1 GRADE								
TO 400	77	370	104.35	386.34	126	368	84.34	310.75
400-499	612	462	97.96	452.74	718	460	86.08	395.82
500-599	1676	555	92.88	515.32	1541	552	82.76	456.62
600-699	2193	647	87.69	567.48	1206	641	79.09	507.02
700-799	1144	740	83.28	616.04	289	735	74.18	545.34
800 UP	304	853	77.17	658.52	38	830	72.60	602.59
<b>TOT&amp;AVG</b>	<b>6006</b>	<b>627</b>	<b>89.03</b>	<b>558.24</b>	<b>3918</b>	<b>573</b>	<b>81.56</b>	<b>467.11</b>
S-1 GRADE								
TO 400	28	375	92.95	348.58	38	367	72.41	265.68
400-499	118	456	87.31	398.07	116	452	71.40	322.50
500-599	156	549	84.15	462.34	134	544	69.17	376.45
600-699	111	637	78.21	498.40	53	644	67.98	437.79
700-799	16	734	71.53	524.91	4	733	64.25	470.63
800 UP	0				0			
<b>TOT&amp;AVG</b>	<b>429</b>	<b>542</b>	<b>83.58</b>	<b>452.97</b>	<b>345</b>	<b>511</b>	<b>70.03</b>	<b>357.95</b>
LMS-2 GRADE								
TO 400	140	363	102.69	372.69	244	365	82.54	300.92
400-499	580	456	93.30	425.68	772	454	82.32	373.56
500-599	823	549	87.76	481.97	881	546	78.11	426.49
600-699	609	641	84.02	538.89	374	636	73.62	468.28
700-799	185	734	78.53	576.01	76	730	65.01	474.44
800 UP	33	861	68.14	586.88	7	874	57.25	500.12
<b>TOT&amp;AVG</b>	<b>2370</b>	<b>558</b>	<b>88.05</b>	<b>491.16</b>	<b>2354</b>	<b>518</b>	<b>78.75</b>	<b>408.07</b>
<b>ALL SALES</b>	<b>8934</b>	<b>605</b>	<b>88.52</b>	<b>535.32</b>	<b>6674</b>	<b>550</b>	<b>80.00</b>	<b>440.29</b>

## NORTH CAROLINA GRADED FEEDER CALF SALES

### SUMMARY OF 18 SALES - Blacks

2001

STEERS								
WEIGHT CLASS	NO. HEAD	AVG WT (LBS)	AVERAGE \$/CWT	PRICE \$/HEAD	NO. HEAD	AVG WT (LBS)	AVERAGE \$/CWT	PRICE \$/HEAD
HEIFERS								
<b>L-1 BLACKS</b>								
TO 400	0				0			
400-499	1	460	100.50	462.30	4	451	91.40	412.21
500-599	8	560	97.00	543.20	6	548	88.50	484.98
600-699	16	646	92.06	595.01	4	639	83.00	530.37
700-799	3	733	85.75	628.55	1	720	80.00	576.00
800 UP	1	825	81.75	674.44	0			
<b>TOT&amp;AVG</b>	<b>29</b>	<b>631</b>	<b>92.71</b>	<b>585.17</b>	<b>15</b>	<b>558</b>	<b>87.24</b>	<b>486.68</b>
<b>M-1 BLACKS</b>								
TO 400	39	373	105.58	393.56	76	370	85.20	315.03
400-499	383	462	99.76	461.10	461	458	87.49	401.06
500-599	990	554	94.41	522.88	971	552	83.95	463.75
600-699	1292	647	89.34	578.26	731	640	79.90	511.25
700-799	667	738	85.04	627.52	158	735	75.37	554.30
800 UP	166	853	78.47	669.71	30	829	74.21	615.21
<b>TOT&amp;AVG</b>	<b>3537</b>	<b>625</b>	<b>90.74</b>	<b>566.99</b>	<b>2427</b>	<b>571</b>	<b>82.76</b>	<b>472.17</b>
<b>S-1 BLACKS</b>								
TO 400	19	383	93.92	359.37	30	363	72.62	263.91
400-499	99	457	88.01	401.82	82	452	71.96	325.41
500-599	119	545	84.89	462.23	93	543	69.30	375.97
600-699	85	637	78.58	500.22	45	646	68.52	442.46
700-799	14	737	71.25	525.27	3	737	62.33	459.19
800 UP	0				0			
<b>TOT&amp;AVG</b>	<b>336</b>	<b>541</b>	<b>84.15</b>	<b>455.08</b>	<b>253</b>	<b>513</b>	<b>70.33</b>	<b>360.58</b>
<b>LMS-2 BLACKS</b>								
TO 400	101	363	105.41	383.08	163	365	84.59	309.02
400-499	382	457	96.11	439.68	503	454	83.63	379.28
500-599	549	548	89.23	489.40	601	545	78.88	430.02
600-699	405	642	85.50	549.26	237	635	74.62	473.78
700-799	107	736	79.84	587.36	28	736	69.13	508.41
800 UP	12	858	70.02	600.84	5	865	58.60	506.89
<b>TOT&amp;AVG</b>	<b>1556</b>	<b>554</b>	<b>90.21</b>	<b>499.58</b>	<b>1537</b>	<b>514</b>	<b>80.14</b>	<b>412.27</b>
<b>BREED AVG</b>	<b>5458</b>	<b>599</b>	<b>90.19</b>	<b>540.67</b>	<b>4232</b>	<b>547</b>	<b>81.08</b>	<b>443.24</b>
<b>ALL SALES</b>	<b>8934</b>	<b>605</b>	<b>88.52</b>	<b>535.32</b>	<b>6674</b>	<b>550</b>	<b>80.00</b>	<b>440.29</b>

## NORTH CAROLINA GRADED FEEDER CALF SALES

### SUMMARY OF 18 SALES – B&W Face

2001

-----									
STEERS					HEIFERS				
WEIGHT CLASS	NO. HEAD	AVG WT (LBS)	AVERAGE \$/CWT	PRICE \$/HEAD	NO. HEAD	AVG WT (LBS)	AVERAGE \$/CWT	PRICE \$/HEAD	
-----									
L-1 B&W FACE									
TO 400	0				0				
400-499	0				0				
500-599	6	558	93.50	521.73	1	553	88.50	489.41	
600-699	3	651	91.25	594.04	0				
700-799	2	734	85.75	629.41	1	723	80.00	578.40	
800 UP	2	945	70.50	666.23	0				
<b>TOT&amp;AVG</b>	<b>13</b>	<b>666</b>	<b>88.25</b>	<b>587.81</b>	<b>2</b>	<b>638</b>	<b>84.25</b>	<b>537.52</b>	
M-1 B&W FACE									
TO 400	8	384	110.00	422.54	8	371	83.31	309.30	
400-499	56	460	99.12	455.97	46	460	86.21	396.34	
500-599	185	555	94.38	524.04	117	552	83.45	460.73	
600-699	263	646	87.99	567.96	84	642	81.13	520.47	
700-799	114	739	84.21	622.07	29	723	75.91	548.86	
800 UP	29	859	78.84	676.99	1	855	67.50	577.13	
<b>TOT&amp;AVG</b>	<b>655</b>	<b>627</b>	<b>89.95</b>	<b>563.65</b>	<b>285</b>	<b>577</b>	<b>82.39</b>	<b>475.30</b>	
S-1 B&W FACE									
TO 400	4	355	100.75	357.91	2	365	74.00	270.10	
400-499	11	448	85.36	382.20	15	443	70.67	313.10	
500-599	20	570	87.04	495.90	17	552	68.97	380.80	
600-699	17	633	80.00	506.40	4	625	67.50	421.71	
700-799	2	710	73.50	521.85	1	720	70.00	504.00	
800 UP	0				0				
<b>TOT&amp;AVG</b>	<b>54</b>	<b>554</b>	<b>85.00</b>	<b>470.97</b>	<b>39</b>	<b>512</b>	<b>69.76</b>	<b>357.39</b>	
LMS-2 B&W FACE									
TO 400	8	359	106.75	383.63	24	364	78.83	286.85	
400-499	61	453	94.27	427.29	72	455	82.34	374.70	
500-599	74	550	89.79	494.13	71	543	79.28	430.48	
600-699	51	641	83.86	537.58	29	635	75.82	481.61	
700-799	23	736	79.30	583.85	22	710	62.89	446.78	
800 UP	4	824	75.50	622.12	0				
<b>TOT&amp;AVG</b>	<b>221</b>	<b>562</b>	<b>88.92</b>	<b>499.61</b>	<b>218</b>	<b>523</b>	<b>78.13</b>	<b>408.91</b>	
<b>BREED AVG</b>	<b>943</b>	<b>608</b>	<b>89.40</b>	<b>543.42</b>	<b>544</b>	<b>551</b>	<b>79.78</b>	<b>439.64</b>	
<b>ALL SALES</b>	<b>8934</b>	<b>605</b>	<b>88.52</b>	<b>535.32</b>	<b>6674</b>	<b>550</b>	<b>80.00</b>	<b>440.29</b>	

## NORTH CAROLINA GRADED FEEDER CALF SALES

### SUMMARY OF 18 SALES - Hereford

2001

-----									
STEERS					HEIFERS				
WEIGHT CLASS	NO. HEAD	AVG WT (LBS)	AVERAGE \$/CWT	PRICE \$/HEAD	NO. HEAD	AVG WT (LBS)	AVERAGE \$/CWT	PRICE \$/HEAD	
-----									
M-1 HEREFORD									
TO 400	0				1	370	90.00	333.00	
400-499	6	478	85.17	406.81	6	475	81.17	385.68	
500-599	9	551	79.67	439.23	9	539	72.28	389.58	
600-699	12	651	77.92	507.11	6	615	71.33	438.58	
700-799	5	718	72.80	522.70	1	740	72.50	536.50	
800 UP	2	1075	55.50	596.63	0				
<b>TOT&amp;AVG</b>	<b>34</b>	<b>629</b>	<b>77.59</b>	<b>487.85</b>	<b>23</b>	<b>544</b>	<b>75.13</b>	<b>408.35</b>	
S-1 HEREFORD									
TO 400	2	360	70.00	252.00	1	395	60.00	237.00	
400-499	0				3	425	63.67	270.58	
500-599	1	545	69.00	376.05	2	533	71.00	378.08	
600-699	2	650	67.50	438.75	0				
700-799	0				0				
800 UP	0				0				
<b>TOT&amp;AVG</b>	<b>5</b>	<b>513</b>	<b>68.80</b>	<b>352.94</b>	<b>6</b>	<b>456</b>	<b>65.50</b>	<b>298.57</b>	
LMS-2 HEREFORD									
TO 400	2	375	80.00	300.00	4	369	73.13	269.65	
400-499	11	468	78.91	368.94	11	452	69.64	314.82	
500-599	3	542	75.67	409.86	10	559	73.20	409.11	
600-699	5	631	75.80	478.30	3	642	62.83	403.18	
700-799	1	710	79.50	564.45	0				
800 UP	4	882	63.75	561.96	0				
<b>TOT&amp;AVG</b>	<b>26</b>	<b>573</b>	<b>75.71</b>	<b>434.15</b>	<b>28</b>	<b>499</b>	<b>70.68</b>	<b>352.43</b>	
<b>BREED AVG</b>	<b>65</b>	<b>598</b>	<b>76.16</b>	<b>455.24</b>	<b>57</b>	<b>512</b>	<b>71.93</b>	<b>368.46</b>	
<b>ALL SALES</b>	<b>8934</b>	<b>605</b>	<b>88.52</b>	<b>535.32</b>	<b>6674</b>	<b>550</b>	<b>80.00</b>	<b>440.29</b>	

## NORTH CAROLINA GRADED FEEDER CALF SALES

### SUMMARY OF 18 SALES – Exotic Cross

2001

WEIGHT CLASS	STEERS				HEIFERS			
	NO. HEAD	AVG WT (LBS)	AVERAGE \$/CWT	PRICE \$/HEAD	NO. HEAD	AVG WT (LBS)	AVERAGE \$/CWT	PRICE \$/HEAD
L-1 EXOTIC CROSS								
TO 400	0				0			
400-499	2	458	90.50	414.49	3	468	87.00	407.16
500-599	26	553	94.00	519.82	20	551	86.84	478.49
600-699	33	652	89.68	584.48	10	648	81.16	526.08
700-799	15	738	85.40	630.25	2	710	73.50	521.85
800 UP	0				1	910	65.50	596.05
<b>TOT&amp;AVG</b>	<b>76</b>	<b>630</b>	<b>90.34</b>	<b>569.01</b>	<b>36</b>	<b>590</b>	<b>83.94</b>	<b>495.16</b>
M-1 EXOTIC CROSS								
TO 400	24	365	102.06	373.00	36	368	83.94	309.08
400-499	144	462	95.31	439.84	181	462	83.90	387.61
500-599	444	557	90.30	502.83	419	551	80.51	443.66
600-699	547	647	85.40	552.56	357	644	77.63	500.08
700-799	319	743	80.51	598.12	93	739	72.20	533.57
800 UP	95	849	75.40	640.00	7	831	66.43	551.83
<b>TOT&amp;AVG</b>	<b>1573</b>	<b>632</b>	<b>86.35</b>	<b>545.66</b>	<b>1093</b>	<b>579</b>	<b>79.44</b>	<b>459.59</b>
S-1 EXOTIC CROSS								
TO 400	2	368	89.00	327.08	5	383	73.00	279.59
400-499	8	460	81.28	373.49	16	462	70.66	326.52
500-599	16	561	75.97	426.18	19	550	68.82	378.38
600-699	7	652	72.43	472.44	3	655	60.83	398.46
700-799	0				0			
800 UP	0				0			
<b>TOT&amp;AVG</b>	<b>33</b>	<b>544</b>	<b>77.30</b>	<b>420.51</b>	<b>43</b>	<b>505</b>	<b>69.43</b>	<b>350.72</b>
LMS-2 EXOTIC CROSS								
TO 400	24	366	95.69	350.61	43	365	79.99	291.85
400-499	94	451	88.55	399.28	160	455	81.00	368.25
500-599	156	552	85.61	472.69	169	551	76.48	421.09
600-699	115	639	82.10	524.89	94	639	71.65	457.93
700-799	43	727	77.20	560.89	21	744	62.33	463.58
800 UP	10	872	66.48	579.33	1	810	64.75	524.48
<b>TOT&amp;AVG</b>	<b>442</b>	<b>567</b>	<b>84.62</b>	<b>480.13</b>	<b>488</b>	<b>529</b>	<b>76.71</b>	<b>405.52</b>
<b>BREED AVG</b>	<b>2124</b>	<b>617</b>	<b>85.99</b>	<b>530.61</b>	<b>1660</b>	<b>562</b>	<b>78.48</b>	<b>441.20</b>
<b>ALL SALES</b>	<b>8934</b>	<b>605</b>	<b>88.52</b>	<b>535.32</b>	<b>6674</b>	<b>550</b>	<b>80.00</b>	<b>440.29</b>

## NORTH CAROLINA GRADED FEEDER CALF SALES

### SUMMARY OF 18 SALES – Other Breed

2001

WEIGHT CLASS	STEERS				HEIFERS			
	NO. HEAD	AVG WT (LBS)	AVERAGE \$/CWT	PRICE \$/HEAD	NO. HEAD	AVG WT (LBS)	AVERAGE \$/CWT	PRICE \$/HEAD
			M-1	OTHER BREED				
TO 400	5	356	100.80	359.05	5	346	74.50	257.92
400-499	13	469	86.96	407.45	15	461	75.77	349.13
500-599	20	561	81.98	459.96	11	540	73.91	399.18
600-699	47	655	78.10	511.56	14	638	72.32	461.15
700-799	25	747	74.30	555.02	4	738	67.50	497.81
800 UP	9	842	73.22	616.78	0			
<b>TOT&amp;AVG</b>	<b>119</b>	<b>640</b>	<b>79.50</b>	<b>508.67</b>	<b>49</b>	<b>540</b>	<b>73.56</b>	<b>397.25</b>
			LMS-2	OTHER BREED				
TO 400	3	330	90.00	297.00	3	348	64.00	222.93
400-499	13	458	82.50	377.72	8	449	71.88	322.63
500-599	23	537	74.46	399.60	11	537	70.55	379.02
600-699	17	631	74.29	469.06	5	646	63.30	408.92
700-799	4	741	68.25	505.90	2	715	66.00	471.90
800 UP	2	838	61.00	510.88	1	980	43.00	421.40
<b>TOT&amp;AVG</b>	<b>62</b>	<b>559</b>	<b>76.02</b>	<b>424.94</b>	<b>30</b>	<b>540</b>	<b>67.82</b>	<b>365.89</b>
<b>BREED AVG</b>	<b>181</b>	<b>612</b>	<b>78.31</b>	<b>479.36</b>	<b>79</b>	<b>540</b>	<b>71.38</b>	<b>385.33</b>
<b>ALL SALES</b>	<b>8934</b>	<b>605</b>	<b>88.52</b>	<b>535.32</b>	<b>6674</b>	<b>550</b>	<b>80.00</b>	<b>440.29</b>

## NORTH CAROLINA GRADED FEEDER CALF SALES

### SUMMARY OF 18 SALES – Brahman Cross

2001

WEIGHT CLASS	STEERS				HEIFERS			
	NO. HEAD	AVG WT (LBS)	AVERAGE \$/CWT	PRICE \$/HEAD	NO. HEAD	AVG WT (LBS)	AVERAGE \$/CWT	PRICE \$/HEAD
M-1 BRAHMAN CROSS								
TO 400	1	345	84.00	289.80	0			
400-499	8	462	84.38	389.71	8	476	77.50	369.09
500-599	25	554	81.16	449.82	12	537	76.42	410.36
600-699	30	647	75.29	487.24	9	637	73.33	467.46
700-799	11	752	76.05	571.93	4	718	67.88	487.00
800 UP	3	828	71.00	587.88	0			
<b>TOT&amp;AVG</b>	<b>78</b>	<b>616</b>	<b>78.16</b>	<b>481.64</b>	<b>33</b>	<b>572</b>	<b>74.80</b>	<b>427.53</b>

S-1 BRAHMAN CROSS								
TO 400	0				0			
400-499	0				0			
500-599	0				3	525	67.33	353.50
600-699	0				1	610	67.00	408.70
700-799	0				0			
800 UP	0				0			
<b>TOT&amp;AVG</b>					<b>4</b>	<b>546</b>	<b>67.25</b>	<b>367.35</b>

LMS-2 BRAHMAN CROSS								
TO 400	1	365	75.00	273.75	6	360	77.50	279.13
400-499	14	462	74.64	345.01	15	450	70.53	317.54
500-599	12	558	73.42	409.36	17	543	71.24	387.06
600-699	16	645	73.75	475.96	6	629	68.25	428.95
700-799	7	734	69.71	511.90	2	720	59.00	424.80
800 UP	0				0			
<b>TOT&amp;AVG</b>	<b>50</b>	<b>580</b>	<b>73.38</b>	<b>425.50</b>	<b>46</b>	<b>508</b>	<b>70.90</b>	<b>360.09</b>

<b>BREED AVG</b>	<b>128</b>	<b>602</b>	<b>76.29</b>	<b>459.30</b>	<b>83</b>	<b>535</b>	<b>72.28</b>	<b>386.71</b>
------------------	------------	------------	--------------	---------------	-----------	------------	--------------	---------------

<b>ALL SALES</b>	<b>8934</b>	<b>605</b>	<b>88.52</b>	<b>535.32</b>	<b>6674</b>	<b>550</b>	<b>80.00</b>	<b>440.29</b>
------------------	-------------	------------	--------------	---------------	-------------	------------	--------------	---------------

## NORTH CAROLINA GRADED FEEDER CALF SALES

### SUMMARY OF 18 SALES – Straight Continental

2001

WEIGHT CLASS	STEERS				HEIFERS			
	NO. HEAD	AVG WT (LBS)	AVERAGE \$/CWT	PRICE \$/HEAD	NO. HEAD	AVG WT (LBS)	AVERAGE \$/CWT	PRICE \$/HEAD
L-1 STRAIGHT CONTINENTAL								
TO 400	0				0			
400-499	0				0			
500-599	3	576	87.50	504.00	3	574	82.67	474.78
600-699	5	651	83.80	545.54	1	610	67.00	408.70
700-799	3	735	82.83	608.55	0			
800 UP	0				0			
<b>TOT&amp;AVG</b>	<b>11</b>	<b>653</b>	<b>84.55</b>	<b>552.39</b>	<b>4</b>	<b>583</b>	<b>78.75</b>	<b>459.31</b>
M-1 STRAIGHT CONTINENTAL								
TO 400	0				0			
400-499	2	465	78.00	362.70	1	475	80.00	380.00
500-599	3	537	86.00	461.82	2	535	74.00	395.90
600-699	2	610	80.00	488.00	5	631	69.70	439.81
700-799	3	749	72.33	541.54	0			
800 UP	0				0			
<b>TOT&amp;AVG</b>	<b>10</b>	<b>601</b>	<b>79.10</b>	<b>475.15</b>	<b>8</b>	<b>588</b>	<b>72.06</b>	<b>423.37</b>
S-1 STRAIGHT CONTINENTAL								
TO 400	1	355	97.00	344.35	0			
400-499	0				0			
500-599	0				0			
600-699	0				0			
700-799	0				0			
800 UP	0				0			
<b>TOT&amp;AVG</b>	<b>1</b>	<b>355</b>	<b>97.00</b>	<b>344.35</b>				
LMS-2 STRAIGHT CONTINENTAL								
TO 400	1	330	75.00	247.50	1	310	70.00	217.00
400-499	5	451	68.40	308.48	3	472	64.00	301.87
500-599	6	556	70.33	390.94	2	553	64.00	353.92
600-699	0				0			
700-799	0				1	750	63.00	472.50
800 UP	1	915	64.50	590.18	0			
<b>TOT&amp;AVG</b>	<b>13</b>	<b>526</b>	<b>69.50</b>	<b>365.41</b>	<b>7</b>	<b>512</b>	<b>64.71</b>	<b>331.06</b>
<b>BREED AVG</b>	<b>35</b>	<b>582</b>	<b>77.76</b>	<b>452.86</b>	<b>19</b>	<b>559</b>	<b>70.76</b>	<b>395.31</b>
<b>ALL SALES</b>	<b>8934</b>	<b>605</b>	<b>88.52</b>	<b>535.32</b>	<b>6674</b>	<b>550</b>	<b>80.00</b>	<b>440.29</b>

## NORTH CAROLINA GRADED FEEDER CALF SALES

**MONROE**

**JULY 26, 2001**

WEIGHT CLASS	STEERS				HEIFERS			
	NO. HEAD	AVG WT (LBS)	AVERAGE \$/CWT	PRICE \$/HEAD	NO. HEAD	AVG WT (LBS)	AVERAGE \$/CWT	PRICE \$/HEAD
L-1 GRADE								
TO 400	0				0			
400-499	0				0			
500-599	0				2	570	85.00	484.50
600-699	7	649	84.43	547.82	2	621	70.75	439.36
700-799	1	708	79.50	562.86	1	700	73.00	511.00
800 UP	0				0			
<b>TOT&amp;AVG</b>	<b>8</b>	<b>656</b>	<b>83.81</b>	<b>550.02</b>	<b>5</b>	<b>616</b>	<b>76.90</b>	<b>474.01</b>

M-1 GRADE								
TO 400	1	385	112.00	431.20	3	375	93.67	351.25
400-499	1	446	104.00	463.84	2	423	99.00	418.77
500-599	8	543	93.50	507.59	0			
600-699	9	654	85.50	559.46	4	632	75.25	475.77
700-799	5	727	81.00	589.03	0			
800 UP	0				0			
<b>TOT&amp;AVG</b>	<b>24</b>	<b>612</b>	<b>89.10</b>	<b>545.73</b>	<b>9</b>	<b>500</b>	<b>86.67</b>	<b>433.33</b>

S-1 GRADE								
TO 400	0				0			
400-499	0				0			
500-599	4	549	93.50	513.32	0			
600-699	0				0			
700-799	2	710	79.50	564.45	0			
800 UP	0				0			
<b>TOT&amp;AVG</b>	<b>6</b>	<b>603</b>	<b>88.83</b>	<b>535.37</b>				

LMS-2 GRADE								
TO 400	1	300	109.00	327.00	1	390	104.00	405.60
400-499	5	437	106.50	465.62	1	485	81.00	392.85
500-599	9	548	91.00	498.38	5	543	84.40	458.63
600-699	1	615	80.00	492.00	2	640	70.00	448.00
700-799	1	740	81.50	603.10	0			
800 UP	0				0			
<b>TOT&amp;AVG</b>	<b>17</b>	<b>516</b>	<b>95.41</b>	<b>492.21</b>	<b>9</b>	<b>541</b>	<b>83.00</b>	<b>449.31</b>

<b>SALE AVG</b>	<b>55</b>	<b>588</b>	<b>90.25</b>	<b>530.61</b>	<b>23</b>	<b>541</b>	<b>83.11</b>	<b>450.02</b>
-----------------	-----------	------------	--------------	---------------	-----------	------------	--------------	---------------

<b>ALL SALES</b>	<b>8934</b>	<b>605</b>	<b>88.52</b>	<b>535.32</b>	<b>6674</b>	<b>550</b>	<b>80.00</b>	<b>440.29</b>
------------------	-------------	------------	--------------	---------------	-------------	------------	--------------	---------------

## NORTH CAROLINA GRADED FEEDER CALF SALES

SILER CITY

AUGUST 15, 2001

WEIGHT CLASS	STEERS				HEIFERS			
	NO. HEAD	AVG WT (LBS)	AVERAGE \$/CWT	PRICE \$/HEAD	NO. HEAD	AVG WT (LBS)	AVERAGE \$/CWT	PRICE \$/HEAD
M-1 GRADE								
TO 400	1	375	106.00	397.50	1	390	90.00	351.00
400-499	34	461	94.85	437.24	29	463	92.67	428.91
500-599	114	552	97.85	539.93	77	551	89.59	493.68
600-699	184	650	90.79	589.84	81	635	82.76	525.89
700-799	126	739	83.94	619.92	22	742	73.70	546.82
800 UP	22	827	77.95	644.75	0			
<b>TOT&amp;AVG</b>	<b>481</b>	<b>644</b>	<b>90.40</b>	<b>582.14</b>	<b>210</b>	<b>591</b>	<b>85.72</b>	<b>506.29</b>

S-1 GRADE								
TO 400	0				0			
400-499	3	432	92.00	397.44	8	442	80.25	354.60
500-599	5	545	82.90	451.64	1	500	71.00	355.00
600-699	0				0			
700-799	0				0			
800 UP	0				0			
<b>TOT&amp;AVG</b>	<b>8</b>	<b>503</b>	<b>86.31</b>	<b>433.72</b>	<b>9</b>	<b>448</b>	<b>79.22</b>	<b>355.18</b>

LMS-2 GRADE								
TO 400	7	360	121.00	435.60	9	373	85.94	320.48
400-499	29	467	95.59	446.68	58	452	87.32	394.25
500-599	52	550	88.38	485.91	49	542	81.62	442.58
600-699	52	647	86.72	560.68	17	631	76.26	481.14
700-799	16	734	78.75	578.03	2	760	72.50	551.00
800 UP	0				0			
<b>TOT&amp;AVG</b>	<b>156</b>	<b>577</b>	<b>89.64</b>	<b>517.32</b>	<b>135</b>	<b>506</b>	<b>83.55</b>	<b>423.04</b>

<b>SALE AVG</b>	<b>645</b>	<b>626</b>	<b>90.17</b>	<b>564.47</b>	<b>354</b>	<b>555</b>	<b>84.73</b>	<b>470.13</b>
-----------------	------------	------------	--------------	---------------	------------	------------	--------------	---------------

<b>ALL SALES</b>	<b>8934</b>	<b>605</b>	<b>88.52</b>	<b>535.32</b>	<b>6674</b>	<b>550</b>	<b>80.00</b>	<b>440.29</b>
------------------	-------------	------------	--------------	---------------	-------------	------------	--------------	---------------

## NORTH CAROLINA GRADED FEEDER CALF SALES

**STATESVILLE**

**AUGUST 20, 2001**

WEIGHT CLASS	STEERS				HEIFERS			
	NO. HEAD	AVG WT (LBS)	AVERAGE \$/CWT	PRICE \$/HEAD	NO. HEAD	AVG WT (LBS)	AVERAGE \$/CWT	PRICE \$/HEAD
				<b>M-1 GRADE</b>				
TO 400	1	380	105.00	399.00	0			
400-499	12	470	93.50	439.22	12	469	86.63	405.84
500-599	62	558	96.90	540.95	60	557	87.70	488.49
600-699	126	647	89.54	579.53	61	644	84.92	546.86
700-799	89	742	85.16	632.14	19	732	71.89	526.57
800 UP	31	853	77.67	662.22	1	800	69.50	556.00
<b>TOT&amp;AVG</b>	<b>321</b>	<b>669</b>	<b>88.79</b>	<b>593.85</b>	<b>153</b>	<b>608</b>	<b>84.43</b>	<b>513.40</b>

				<b>S-1 GRADE</b>				
TO 400	0				0			
400-499	4	440	91.00	400.40	3	470	82.00	385.40
500-599	6	558	90.25	503.60	2	515	81.00	417.15
600-699	4	610	89.00	542.90	0			
700-799	0				0			
800 UP	0				0			
<b>TOT&amp;AVG</b>	<b>14</b>	<b>539</b>	<b>90.11</b>	<b>485.81</b>	<b>5</b>	<b>488</b>	<b>81.60</b>	<b>398.21</b>

				<b>LMS-2 GRADE</b>				
TO 400	2	353	102.00	360.06	5	361	85.50	308.66
400-499	16	458	92.00	421.36	19	454	82.79	375.82
500-599	45	552	91.46	504.43	30	542	81.85	443.46
600-699	37	640	85.47	546.89	14	628	77.14	484.79
700-799	13	735	76.92	565.74	0			
800 UP	0				0			
<b>TOT&amp;AVG</b>	<b>113</b>	<b>585</b>	<b>88.09</b>	<b>515.19</b>	<b>68</b>	<b>522</b>	<b>81.41</b>	<b>424.80</b>

<b>SALE AVG</b>	<b>448</b>	<b>644</b>	<b>88.66</b>	<b>570.57</b>	<b>226</b>	<b>579</b>	<b>83.46</b>	<b>483.61</b>
-----------------	------------	------------	--------------	---------------	------------	------------	--------------	---------------

<b>ALL SALES</b>	<b>8934</b>	<b>605</b>	<b>88.52</b>	<b>535.32</b>	<b>6674</b>	<b>550</b>	<b>80.00</b>	<b>440.29</b>
------------------	-------------	------------	--------------	---------------	-------------	------------	--------------	---------------

## NORTH CAROLINA GRADED FEEDER CALF SALES

**NORWOOD**

**AUGUST 23, 2001**

WEIGHT CLASS	STEERS				HEIFERS			
	NO. HEAD	AVG WT (LBS)	AVERAGE \$/CWT	PRICE \$/HEAD	NO. HEAD	AVG WT (LBS)	AVERAGE \$/CWT	PRICE \$/HEAD
M-1 GRADE								
TO 400	4	382	100.00	381.50	6	368	77.67	285.55
400-499	58	460	94.16	432.84	65	463	86.11	398.52
500-599	235	556	96.00	533.90	192	548	88.41	484.13
600-699	314	645	90.03	580.97	128	644	83.40	536.70
700-799	185	738	84.28	621.77	33	737	77.27	569.58
800 UP	57	853	80.03	682.56	2	823	64.50	530.84
<b>TOT&amp;AVG</b>	<b>853</b>	<b>641</b>	<b>90.09</b>	<b>577.28</b>	<b>426</b>	<b>577</b>	<b>85.43</b>	<b>492.85</b>

S-1 GRADE								
TO 400	1	395	85.00	335.75	3	367	68.50	251.40
400-499	4	454	76.00	345.04	3	458	66.67	305.56
500-599	5	562	74.90	420.79	8	525	63.31	332.23
600-699	3	643	74.50	479.28	1	640	62.50	400.00
700-799	0				1	715	58.00	414.70
800 UP	0				0			
<b>TOT&amp;AVG</b>	<b>13</b>	<b>535</b>	<b>75.92</b>	<b>405.90</b>	<b>16</b>	<b>502</b>	<b>64.53</b>	<b>323.83</b>

LMS-2 GRADE								
TO 400	5	367	93.50	343.15	18	355	83.22	295.67
400-499	40	455	88.74	403.84	53	447	84.00	375.86
500-599	47	542	89.82	487.00	47	541	83.39	450.89
600-699	32	646	85.41	551.75	13	625	72.83	455.45
700-799	10	713	80.00	570.48	1	715	70.50	504.08
800 UP	3	872	62.00	540.64	0			
<b>TOT&amp;AVG</b>	<b>137</b>	<b>554</b>	<b>87.28</b>	<b>483.82</b>	<b>132</b>	<b>488</b>	<b>82.47</b>	<b>402.17</b>

<b>SALE AVG</b>	<b>1003</b>	<b>628</b>	<b>89.52</b>	<b>561.84</b>	<b>574</b>	<b>554</b>	<b>84.17</b>	<b>466.53</b>
-----------------	-------------	------------	--------------	---------------	------------	------------	--------------	---------------

<b>ALL SALES</b>	<b>8934</b>	<b>605</b>	<b>88.52</b>	<b>535.32</b>	<b>6674</b>	<b>550</b>	<b>80.00</b>	<b>440.29</b>
------------------	-------------	------------	--------------	---------------	-------------	------------	--------------	---------------

## NORTH CAROLINA GRADED FEEDER CALF SALES

**ASHEVILLE**

**SEPTEMBER 3, 2001**

WEIGHT CLASS	STEERS				HEIFERS			
	NO. HEAD	AVG WT (LBS)	AVERAGE \$/CWT	PRICE \$/HEAD	NO. HEAD	AVG WT (LBS)	AVERAGE \$/CWT	PRICE \$/HEAD
L-1 GRADE								
TO 400	0				0			
400-499	3	459	93.83	430.38	7	458	89.51	410.23
500-599	43	557	94.03	523.40	28	552	86.94	479.53
600-699	50	650	90.69	589.71	13	647	82.24	531.77
700-799	22	738	85.40	630.12	3	721	78.00	562.38
800 UP	2	863	78.38	675.98	1	910	65.50	596.05
<b>TOT&amp;AVG</b>	<b>120</b>	<b>632</b>	<b>90.79</b>	<b>573.35</b>	<b>52</b>	<b>579</b>	<b>85.18</b>	<b>493.58</b>

M-1 GRADE								
TO 400	9	358	116.00	414.89	10	369	91.90	339.39
400-499	70	461	98.00	452.00	98	457	89.87	410.62
500-599	97	557	94.84	528.53	81	550	87.86	482.98
600-699	63	649	91.30	592.24	38	646	82.60	533.58
700-799	22	735	85.25	626.88	6	727	78.00	566.67
800 UP	1	825	81.75	674.44	0			
<b>TOT&amp;AVG</b>	<b>262</b>	<b>563</b>	<b>94.70</b>	<b>532.92</b>	<b>233</b>	<b>523</b>	<b>87.77</b>	<b>459.19</b>

S-1 GRADE								
TO 400	2	350	96.50	337.75	1	335	81.00	271.35
400-499	2	453	89.00	402.73	7	441	79.00	348.50
500-599	4	554	94.50	523.53	3	542	75.67	409.86
600-699	0				0			
700-799	1	790	75.00	592.50	0			
800 UP	0				0			
<b>TOT&amp;AVG</b>	<b>9</b>	<b>512</b>	<b>91.56</b>	<b>469.07</b>	<b>11</b>	<b>459</b>	<b>78.27</b>	<b>359.20</b>

LMS-2 GRADE								
TO 400	9	375	105.72	396.93	17	381	83.94	319.91
400-499	28	448	91.68	411.11	33	450	88.08	396.27
500-599	43	552	89.45	493.47	36	550	82.58	453.81
600-699	10	635	85.40	542.29	6	639	82.30	525.90
700-799	1	710	76.00	539.60	1	750	63.00	472.50
800 UP	0				0			
<b>TOT&amp;AVG</b>	<b>91</b>	<b>513</b>	<b>91.15</b>	<b>467.95</b>	<b>93</b>	<b>491</b>	<b>84.55</b>	<b>415.42</b>

<b>SALE AVG</b>	<b>482</b>	<b>570</b>	<b>93.00</b>	<b>529.72</b>	<b>389</b>	<b>521</b>	<b>86.38</b>	<b>450.30</b>
-----------------	------------	------------	--------------	---------------	------------	------------	--------------	---------------

<b>ALL SALES</b>	<b>8934</b>	<b>605</b>	<b>88.52</b>	<b>535.32</b>	<b>6674</b>	<b>550</b>	<b>80.00</b>	<b>440.29</b>
------------------	-------------	------------	--------------	---------------	-------------	------------	--------------	---------------

## NORTH CAROLINA GRADED FEEDER CALF SALES

**ROCKY MT**

**SEPTEMBER 5, 2001**

WEIGHT CLASS	STEERS				HEIFERS			
	NO. HEAD	AVG WT (LBS)	AVERAGE \$/CWT	PRICE \$/HEAD	NO. HEAD	AVG WT (LBS)	AVERAGE \$/CWT	PRICE \$/HEAD
M-1 GRADE								
TO 400	1	370	99.50	368.15	1	380	94.50	359.10
400-499	8	463	94.72	438.90	10	466	89.68	417.53
500-599	38	552	97.45	538.13	43	554	88.68	491.16
600-699	55	650	93.05	604.89	44	639	81.93	523.30
700-799	29	740	85.92	636.09	16	741	78.30	579.89
800 UP	26	872	80.77	704.25	9	846	75.36	637.30
<b>TOT&amp;AVG</b>	<b>157</b>	<b>668</b>	<b>90.89</b>	<b>607.60</b>	<b>123</b>	<b>621</b>	<b>84.07</b>	<b>522.29</b>

S-1 GRADE								
TO 400	3	372	92.50	344.10	1	385	75.00	288.75
400-499	1	405	85.25	345.26	1	470	72.00	338.40
500-599	2	545	78.50	427.83	2	535	70.50	377.18
600-699	0				0			
700-799	0				0			
800 UP	0				0			
<b>TOT&amp;AVG</b>	<b>6</b>	<b>435</b>	<b>86.63</b>	<b>376.96</b>	<b>4</b>	<b>481</b>	<b>72.00</b>	<b>346.50</b>

LMS-2 GRADE								
TO 400	10	368	102.70	378.14	14	359	86.89	312.01
400-499	36	444	96.83	429.94	32	453	83.49	378.22
500-599	51	544	93.49	508.79	38	555	82.71	459.13
600-699	30	635	91.33	580.24	19	628	77.58	486.99
700-799	7	737	81.54	600.57	4	713	75.00	534.75
800 UP	7	866	73.00	631.97	2	870	59.50	517.65
<b>TOT&amp;AVG</b>	<b>141</b>	<b>551</b>	<b>92.93</b>	<b>512.06</b>	<b>109</b>	<b>524</b>	<b>81.87</b>	<b>429.17</b>

<b>SALE AVG</b>	<b>304</b>	<b>609</b>	<b>91.75</b>	<b>559.14</b>	<b>236</b>	<b>574</b>	<b>82.85</b>	<b>475.61</b>
-----------------	------------	------------	--------------	---------------	------------	------------	--------------	---------------

<b>ALL SALES</b>	<b>8934</b>	<b>605</b>	<b>88.52</b>	<b>535.32</b>	<b>6674</b>	<b>550</b>	<b>80.00</b>	<b>440.29</b>
------------------	-------------	------------	--------------	---------------	-------------	------------	--------------	---------------

## NORTH CAROLINA GRADED FEEDER CALF SALES

**SILER CITY**

**SEPTEMBER 5, 2001**

WEIGHT CLASS	STEERS				HEIFERS			
	NO. HEAD	AVG WT (LBS)	AVERAGE \$/CWT	PRICE \$/HEAD	NO. HEAD	AVG WT (LBS)	AVERAGE \$/CWT	PRICE \$/HEAD
				M-1 GRADE				
TO 400	2	348	112.00	389.20	6	373	90.00	335.70
400-499	46	465	102.40	476.39	37	459	90.59	416.15
500-599	121	550	96.78	532.78	110	551	87.63	482.97
600-699	166	647	91.48	591.74	95	640	81.13	519.23
700-799	94	739	87.26	645.07	14	739	79.71	589.09
800 UP	13	855	80.73	689.94	0			
<b>TOT&amp;AVG</b>	<b>442</b>	<b>626</b>	<b>92.95</b>	<b>581.83</b>	<b>262</b>	<b>576</b>	<b>85.32</b>	<b>491.77</b>

				S-1 GRADE				
TO 400	1	355	106.00	376.30	1	300	85.00	255.00
400-499	3	463	85.00	393.55	2	465	75.00	348.75
500-599	2	510	83.00	423.30	2	523	72.00	376.56
600-699	5	636	83.50	531.06	0			
700-799	0				0			
800 UP	0				0			
<b>TOT&amp;AVG</b>	<b>11</b>	<b>540</b>	<b>85.86</b>	<b>463.98</b>	<b>5</b>	<b>455</b>	<b>75.80</b>	<b>345.04</b>

				LMS-2 GRADE				
TO 400	9	373	105.11	391.83	4	380	75.00	284.81
400-499	36	458	94.64	433.81	44	461	83.95	387.11
500-599	54	544	94.20	512.61	68	550	80.59	443.52
600-699	43	640	88.77	567.78	37	629	77.09	484.55
700-799	20	728	85.81	624.54	5	725	70.00	507.64
800 UP	0				1	905	60.00	543.00
<b>TOT&amp;AVG</b>	<b>162</b>	<b>564</b>	<b>92.43</b>	<b>520.91</b>	<b>159</b>	<b>547</b>	<b>80.10</b>	<b>438.39</b>

<b>SALE AVG</b>	<b>615</b>	<b>608</b>	<b>92.68</b>	<b>563.53</b>	<b>426</b>	<b>564</b>	<b>83.26</b>	<b>469.67</b>
-----------------	------------	------------	--------------	---------------	------------	------------	--------------	---------------

<b>ALL SALES</b>	<b>8934</b>	<b>605</b>	<b>88.52</b>	<b>535.32</b>	<b>6674</b>	<b>550</b>	<b>80.00</b>	<b>440.29</b>
------------------	-------------	------------	--------------	---------------	-------------	------------	--------------	---------------

## NORTH CAROLINA GRADED FEEDER CALF SALES

**NORWOOD**

**SEPTEMBER 6, 2001**

WEIGHT CLASS	STEERS				HEIFERS			
	NO. HEAD	AVG WT (LBS)	AVERAGE \$/CWT	PRICE \$/HEAD	NO. HEAD	AVG WT (LBS)	AVERAGE \$/CWT	PRICE \$/HEAD
M-1 GRADE								
TO 400	4	385	102.00	392.70	0			
400-499	35	459	94.83	435.64	28	478	86.68	414.04
500-599	160	556	95.42	531.00	153	559	85.64	478.68
600-699	314	648	89.51	580.06	185	640	81.98	525.02
700-799	156	737	84.11	620.21	49	731	73.39	536.25
800 UP	31	836	75.76	633.31	2	833	73.50	612.26
<b>TOT&amp;AVG</b>	<b>700</b>	<b>644</b>	<b>89.39</b>	<b>576.01</b>	<b>417</b>	<b>611</b>	<b>82.59</b>	<b>504.73</b>

S-1 GRADE								
TO 400	0				1	310	82.00	254.20
400-499	15	460	84.13	387.13	12	461	75.75	348.96
500-599	25	554	87.27	483.20	32	546	74.38	405.74
600-699	34	636	81.18	516.38	13	634	71.15	451.12
700-799	3	709	67.50	478.35	0			
800 UP	0				0			
<b>TOT&amp;AVG</b>	<b>77</b>	<b>578</b>	<b>83.20</b>	<b>480.80</b>	<b>58</b>	<b>544</b>	<b>74.07</b>	<b>402.74</b>

LMS-2 GRADE								
TO 400	11	365	104.00	379.79	14	369	90.00	331.71
400-499	56	457	90.19	412.25	56	463	83.93	388.57
500-599	85	553	91.57	506.62	112	546	79.90	436.55
600-699	94	641	86.58	555.07	55	635	75.92	481.74
700-799	21	735	76.86	564.61	9	719	68.56	493.14
800 UP	2	838	72.50	607.19	0			
<b>TOT&amp;AVG</b>	<b>269</b>	<b>573</b>	<b>88.76</b>	<b>508.15</b>	<b>246</b>	<b>543</b>	<b>80.09</b>	<b>435.12</b>

<b>SALE AVG</b>	<b>1046</b>	<b>621</b>	<b>88.77</b>	<b>551.28</b>	<b>721</b>	<b>583</b>	<b>81.05</b>	<b>472.17</b>
-----------------	-------------	------------	--------------	---------------	------------	------------	--------------	---------------

<b>ALL SALES</b>	<b>8934</b>	<b>605</b>	<b>88.52</b>	<b>535.32</b>	<b>6674</b>	<b>550</b>	<b>80.00</b>	<b>440.29</b>
------------------	-------------	------------	--------------	---------------	-------------	------------	--------------	---------------

## NORTH CAROLINA GRADED FEEDER CALF SALES

**CLINTON**

**SEPTEMBER 18, 2001**

WEIGHT CLASS	STEERS				HEIFERS			
	NO. HEAD	AVG WT (LBS)	AVERAGE \$/CWT	PRICE \$/HEAD	NO. HEAD	AVG WT (LBS)	AVERAGE \$/CWT	PRICE \$/HEAD
				M-1	GRADE			
TO 400	12	371	105.17	390.17	15	357	94.37	337.08
400-499	49	457	103.06	470.67	67	456	93.12	424.21
500-599	114	550	92.21	506.93	84	552	86.50	477.11
600-699	95	648	87.17	564.56	43	649	78.80	511.17
700-799	41	735	82.51	606.50	11	737	71.82	529.17
800 UP	10	894	73.50	657.09	2	823	58.00	477.05
<b>TOT&amp;AVG</b>	<b>321</b>	<b>592</b>	<b>91.04</b>	<b>539.15</b>	<b>222</b>	<b>540</b>	<b>86.55</b>	<b>467.30</b>

				S-1	GRADE			
TO 400	5	371	95.80	355.61	4	364	75.00	273.00
400-499	15	454	93.60	424.94	11	462	70.82	327.24
500-599	14	550	86.29	474.20	9	545	69.44	378.40
600-699	4	658	76.50	503.37	12	651	65.00	422.88
700-799	0				0			
800 UP	0				0			
<b>TOT&amp;AVG</b>	<b>38</b>	<b>500</b>	<b>89.39</b>	<b>446.79</b>	<b>36</b>	<b>535</b>	<b>69.00</b>	<b>368.96</b>

				LMS-2	GRADE			
TO 400	10	371	104.00	385.84	12	361	95.50	344.36
400-499	47	459	95.91	440.15	47	451	85.24	384.24
500-599	55	544	89.75	488.26	57	549	81.64	448.31
600-699	38	641	83.21	533.73	23	641	69.57	446.25
700-799	2	738	67.00	494.13	8	756	54.63	412.97
800 UP	2	848	53.50	453.41	1	980	43.00	421.40
<b>TOT&amp;AVG</b>	<b>154</b>	<b>537</b>	<b>90.18</b>	<b>484.52</b>	<b>148</b>	<b>531</b>	<b>80.31</b>	<b>426.48</b>

<b>SALE AVG</b>	<b>513</b>	<b>569</b>	<b>90.66</b>	<b>515.74</b>	<b>406</b>	<b>536</b>	<b>82.72</b>	<b>443.56</b>
-----------------	------------	------------	--------------	---------------	------------	------------	--------------	---------------

<b>ALL SALES</b>	<b>8934</b>	<b>605</b>	<b>88.52</b>	<b>535.32</b>	<b>6674</b>	<b>550</b>	<b>80.00</b>	<b>440.29</b>
------------------	-------------	------------	--------------	---------------	-------------	------------	--------------	---------------

## NORTH CAROLINA GRADED FEEDER CALF SALES

**OXFORD**

**SEPTEMBER 19, 2001**

WEIGHT CLASS	STEERS				HEIFERS			
	NO. HEAD	AVG WT (LBS)	AVERAGE \$/CWT	PRICE \$/HEAD	NO. HEAD	AVG WT (LBS)	AVERAGE \$/CWT	PRICE \$/HEAD
L-1 GRADE								
TO 400	0				0			
400-499	0				0			
500-599	0				0			
600-699	0				0			
700-799	0				0			
800 UP	1	990	66.00	653.40	0			
<b>TOT&amp;AVG</b>	<b>1</b>	<b>990</b>	<b>66.00</b>	<b>653.40</b>				

M-1 GRADE								
TO 400	2	388	108.00	418.50	2	372	93.00	345.96
400-499	14	463	92.93	430.52	21	463	87.74	406.48
500-599	40	556	96.29	535.26	42	550	80.87	444.91
600-699	74	642	87.40	561.21	35	635	77.24	490.45
700-799	52	741	82.36	610.65	12	723	75.21	543.38
800 UP	8	840	72.63	609.69	0			
<b>TOT&amp;AVG</b>	<b>190</b>	<b>644</b>	<b>87.89</b>	<b>565.69</b>	<b>112</b>	<b>576</b>	<b>80.63</b>	<b>464.17</b>

S-1 GRADE								
TO 400	0				2	382	70.00	267.40
400-499	4	446	94.00	419.24	6	461	72.00	331.68
500-599	14	556	91.57	509.46	10	555	65.00	360.75
600-699	6	635	75.00	476.25	10	644	64.50	415.51
700-799	1	775	70.00	542.50	1	770	63.50	488.95
800 UP	0				0			
<b>TOT&amp;AVG</b>	<b>25</b>	<b>566</b>	<b>87.12</b>	<b>493.38</b>	<b>29</b>	<b>562</b>	<b>66.57</b>	<b>373.93</b>

LMS-2 GRADE								
TO 400	8	365	107.25	391.06	13	351	92.58	325.16
400-499	29	463	96.86	448.54	45	451	79.40	358.25
500-599	28	556	91.90	511.07	49	545	76.61	417.36
600-699	40	637	83.19	529.59	24	638	73.27	467.13
700-799	9	753	76.94	579.39	4	727	70.00	508.55
800 UP	2	860	68.75	591.25	0			
<b>TOT&amp;AVG</b>	<b>116</b>	<b>568</b>	<b>89.64</b>	<b>509.06</b>	<b>135</b>	<b>517</b>	<b>78.29</b>	<b>404.61</b>

<b>SALE AVG</b>	<b>332</b>	<b>612</b>	<b>88.38</b>	<b>541.21</b>	<b>276</b>	<b>545</b>	<b>78.01</b>	<b>425.47</b>
-----------------	------------	------------	--------------	---------------	------------	------------	--------------	---------------

<b>ALL SALES</b>	<b>8934</b>	<b>605</b>	<b>88.52</b>	<b>535.32</b>	<b>6674</b>	<b>550</b>	<b>80.00</b>	<b>440.29</b>
------------------	-------------	------------	--------------	---------------	-------------	------------	--------------	---------------

## NORTH CAROLINA GRADED FEEDER CALF SALES

**NORWOOD**

**SEPTEMBER 20, 2001**

WEIGHT CLASS	STEERS				HEIFERS			
	NO. HEAD	AVG WT (LBS)	AVERAGE \$/CWT	PRICE \$/HEAD	NO. HEAD	AVG WT (LBS)	AVERAGE \$/CWT	PRICE \$/HEAD
				M-1 GRADE				
TO 400	3	352	95.67	336.75	10	366	89.70	328.12
400-499	33	461	95.18	439.19	57	462	86.65	400.23
500-599	131	554	91.07	504.13	124	551	81.65	449.84
600-699	204	645	85.54	551.34	94	636	80.56	512.09
700-799	100	744	84.83	631.05	28	740	73.75	545.70
800 UP	38	859	78.57	675.29	1	850	67.00	569.50
<b>TOT&amp;AVG</b>	<b>509</b>	<b>643</b>	<b>86.99</b>	<b>559.42</b>	<b>314</b>	<b>572</b>	<b>81.74</b>	<b>467.57</b>

				S-1 GRADE				
TO 400	4	374	105.00	392.18	2	368	82.00	301.35
400-499	10	463	83.70	387.20	9	447	79.50	355.37
500-599	11	531	81.68	433.51	12	542	73.00	395.72
600-699	10	622	80.80	502.33	3	609	76.50	465.63
700-799	2	728	74.50	542.36	1	720	70.00	504.00
800 UP	0				0			
<b>TOT&amp;AVG</b>	<b>37</b>	<b>531</b>	<b>84.12</b>	<b>446.32</b>	<b>27</b>	<b>511</b>	<b>76.11</b>	<b>389.27</b>

				LMS-2 GRADE				
TO 400	13	363	104.46	379.03	22	359	87.73	314.54
400-499	53	450	95.90	431.23	71	453	88.39	400.44
500-599	68	545	87.43	476.80	80	545	77.03	419.56
600-699	32	651	84.25	548.73	14	617	82.66	510.08
700-799	13	726	81.96	594.85	1	735	62.00	455.70
800 UP	1	805	72.00	579.60	1	875	60.00	525.00
<b>TOT&amp;AVG</b>	<b>180</b>	<b>537</b>	<b>90.11</b>	<b>484.15</b>	<b>189</b>	<b>497</b>	<b>82.79</b>	<b>411.22</b>

<b>SALE AVG</b>	<b>726</b>	<b>611</b>	<b>87.61</b>	<b>535.45</b>	<b>530</b>	<b>542</b>	<b>81.83</b>	<b>443.57</b>
-----------------	------------	------------	--------------	---------------	------------	------------	--------------	---------------

<b>ALL SALES</b>	<b>8934</b>	<b>605</b>	<b>88.52</b>	<b>535.32</b>	<b>6674</b>	<b>550</b>	<b>80.00</b>	<b>440.29</b>
------------------	-------------	------------	--------------	---------------	-------------	------------	--------------	---------------

## NORTH CAROLINA GRADED FEEDER CALF SALES

STATESVILLE

SEPTEMBER 24, 2001

WEIGHT CLASS	STEERS				HEIFERS			
	NO. HEAD	AVG WT (LBS)	AVERAGE \$/CWT	PRICE \$/HEAD	NO. HEAD	AVG WT (LBS)	AVERAGE \$/CWT	PRICE \$/HEAD
M-1 GRADE								
TO 400	1	380	102.00	387.60	2	375	75.00	281.25
400-499	24	454	104.60	475.34	24	465	80.88	375.77
500-599	57	560	94.09	527.01	82	545	75.66	411.97
600-699	97	642	85.29	547.40	55	639	73.88	472.01
700-799	38	737	77.67	572.78	3	755	74.50	562.48
800 UP	9	856	70.33	601.90	16	819	76.56	627.24
<b>TOT&amp;AVG</b>	<b>226</b>	<b>625</b>	<b>87.76</b>	<b>548.27</b>	<b>182</b>	<b>588</b>	<b>75.86</b>	<b>446.26</b>
S-1 GRADE								
TO 400	3	370	75.33	278.73	6	371	64.50	239.19
400-499	9	471	93.75	441.56	11	438	63.00	275.94
500-599	10	554	86.70	479.97	13	546	64.12	350.02
600-699	7	627	77.50	485.93	2	650	62.00	403.00
700-799	2	725	74.50	540.13	0			
800 UP	0				0			
<b>TOT&amp;AVG</b>	<b>31</b>	<b>539</b>	<b>84.78</b>	<b>457.39</b>	<b>32</b>	<b>483</b>	<b>63.67</b>	<b>307.22</b>
LMS-2 GRADE								
TO 400	4	383	89.75	343.29	5	369	72.00	265.68
400-499	29	459	98.79	453.36	29	442	77.22	341.60
500-599	33	549	91.03	499.84	29	541	70.35	380.30
600-699	28	641	80.64	516.58	13	650	65.00	422.30
700-799	11	731	78.11	571.22	2	722	71.00	512.62
800 UP	3	852	69.00	587.65	0			
<b>TOT&amp;AVG</b>	<b>108</b>	<b>569</b>	<b>88.45</b>	<b>503.60</b>	<b>78</b>	<b>516</b>	<b>72.14</b>	<b>372.15</b>
<b>SALE AVG</b>	<b>365</b>	<b>601</b>	<b>87.71</b>	<b>527.24</b>	<b>292</b>	<b>557</b>	<b>73.53</b>	<b>409.82</b>
<b>ALL SALES</b>	<b>8934</b>	<b>605</b>	<b>88.52</b>	<b>535.32</b>	<b>6674</b>	<b>550</b>	<b>80.00</b>	<b>440.29</b>

## NORTH CAROLINA GRADED FEEDER CALF SALES

**SILER CITY**

**SEPTEMBER 26, 2001**

WEIGHT CLASS	STEERS				HEIFERS			
	NO. HEAD	AVG WT (LBS)	AVERAGE \$/CWT	PRICE \$/HEAD	NO. HEAD	AVG WT (LBS)	AVERAGE \$/CWT	PRICE \$/HEAD
<b>M-1 GRADE</b>								
TO 400	0		0					
400-499	13	464	95.54	443.59	18	462	85.33	394.57
500-599	31	560	85.18	476.72	50	554	76.34	423.11
600-699	74	646	82.07	529.79	51	637	73.29	466.97
700-799	36	729	78.94	575.20	9	732	68.39	500.68
800 UP	9	831	70.00	581.70	0			
<b>TOT&amp;AVG</b>	<b>163</b>	<b>643</b>	<b>82.38</b>	<b>529.97</b>	<b>128</b>	<b>587</b>	<b>75.83</b>	<b>445.02</b>

<b>S-1 GRADE</b>								
TO 400	0		2	358	75.00	268.50		
400-499	4	441	91.00	401.31		2	483	74.00
500-599	2	565	72.00	406.80		3	522	71.00
600-699	4	651	65.75	428.20		0		
700-799	1	720	76.00	547.20		0		
800 UP	0					0		
<b>TOT&amp;AVG</b>	<b>11</b>	<b>565</b>	<b>77.00</b>	<b>435.33</b>		<b>7</b>	<b>464</b>	<b>73.00</b>

<b>LMS-2 GRADE</b>								
TO 400	6	343	107.00	367.01		9	362	87.89
400-499	29	452	95.62	432.47		36	454	84.56
500-599	35	555	81.00	449.62		57	541	77.82
600-699	32	638	80.47	513.67		36	640	70.60
700-799	13	729	78.31	570.80		5	740	66.30
800 UP	0					0		
<b>TOT&amp;AVG</b>	<b>115</b>	<b>561</b>	<b>85.59</b>	<b>480.09</b>		<b>143</b>	<b>540</b>	<b>77.93</b>

<b>SALE AVG</b>	<b>289</b>	<b>608</b>	<b>83.45</b>	<b>507.03</b>		<b>278</b>	<b>559</b>	<b>76.84</b>
-----------------	------------	------------	--------------	---------------	--	------------	------------	--------------

<b>ALL SALES</b>	<b>8934</b>	<b>605</b>	<b>88.52</b>	<b>535.32</b>		<b>6674</b>	<b>550</b>	<b>80.00</b>
------------------	-------------	------------	--------------	---------------	--	-------------	------------	--------------

## NORTH CAROLINA GRADED FEEDER CALF SALES

**SHELBY**

**SEPTEMBER 27, 2001**

WEIGHT CLASS	STEERS				HEIFERS			
	NO. HEAD	AVG WT (LBS)	AVERAGE \$/CWT	PRICE \$/HEAD	NO. HEAD	AVG WT (LBS)	AVERAGE \$/CWT	PRICE \$/HEAD
				M-1 GRADE				
TO 400	2	385	103.00	396.55	3	384	86.50	331.87
400-499	16	467	100.50	469.40	20	449	85.78	385.04
500-599	48	555	92.67	514.62	64	551	79.55	438.17
600-699	64	648	89.39	579.01	44	633	76.70	485.16
700-799	24	739	83.75	619.12	8	718	77.06	553.02
800 UP	6	837	79.42	664.98	0			
<b>TOT&amp;AVG</b>	<b>160</b>	<b>620</b>	<b>90.43</b>	<b>560.24</b>	<b>139</b>	<b>568</b>	<b>79.55</b>	<b>451.86</b>

				S-1 GRADE				
TO 400	0				2	390	76.00	296.40
400-499	4	448	90.50	405.44	0			
500-599	2	525	90.00	472.50	3	510	72.00	367.20
600-699	4	654	87.00	568.98	0			
700-799	0				0			
800 UP	0				0			
<b>TOT&amp;AVG</b>	<b>10</b>	<b>546</b>	<b>89.00</b>	<b>485.76</b>	<b>5</b>	<b>462</b>	<b>73.60</b>	<b>340.03</b>

				LMS-2 GRADE				
TO 400	3	327	102.00	333.54	7	368	83.00	305.44
400-499	13	464	99.00	459.51	33	453	81.11	367.13
500-599	27	558	86.48	482.15	41	547	74.41	406.89
600-699	22	632	85.30	539.26	12	626	73.13	457.40
700-799	8	733	80.50	589.86	4	754	65.00	490.10
800 UP	1	915	64.50	590.18	1	810	64.75	524.48
<b>TOT&amp;AVG</b>	<b>74</b>	<b>578</b>	<b>88.01</b>	<b>508.50</b>	<b>98</b>	<b>523</b>	<b>76.64</b>	<b>400.91</b>

<b>SALE AVG</b>	<b>244</b>	<b>604</b>	<b>89.64</b>	<b>541.27</b>	<b>242</b>	<b>548</b>	<b>78.25</b>	<b>428.52</b>
-----------------	------------	------------	--------------	---------------	------------	------------	--------------	---------------

<b>ALL SALES</b>	<b>8934</b>	<b>605</b>	<b>88.52</b>	<b>535.32</b>	<b>6674</b>	<b>550</b>	<b>80.00</b>	<b>440.29</b>
------------------	-------------	------------	--------------	---------------	-------------	------------	--------------	---------------

## NORTH CAROLINA GRADED FEEDER CALF SALES

**ASHEVILLE**

**OCTOBER 1, 2001**

WEIGHT CLASS	STEERS				HEIFERS			
	NO. HEAD	AVG WT (LBS)	AVERAGE \$/CWT	PRICE \$/HEAD	NO. HEAD	AVG WT (LBS)	AVERAGE \$/CWT	PRICE \$/HEAD
				M-1	GRADE			
TO 400	12	375	101.42	380.57	24	375	76.00	285.06
400-499	71	462	101.72	469.78	91	456	74.80	340.99
500-599	92	549	92.24	506.57	77	544	70.00	380.48
600-699	47	649	80.14	520.39	15	650	68.53	445.74
700-799	10	744	76.57	569.95	4	724	68.75	497.75
800 UP	2	1055	55.63	586.84	0			
<b>TOT&amp;AVG</b>	<b>234</b>	<b>547</b>	<b>92.18</b>	<b>503.78</b>	<b>211</b>	<b>498</b>	<b>72.62</b>	<b>361.37</b>

				S-1	GRADE			
TO 400	6	385	91.67	352.92	4	358	67.00	239.53
400-499	6	435	82.00	356.70	11	433	58.50	253.15
500-599	7	567	80.64	457.36	4	558	57.00	318.06
600-699	1	610	75.00	457.50	0			
700-799	0				0			
800 UP	0				0			
<b>TOT&amp;AVG</b>	<b>20</b>	<b>475</b>	<b>84.08</b>	<b>399.36</b>	<b>19</b>	<b>443</b>	<b>59.97</b>	<b>265.84</b>

				LMS-2	GRADE			
TO 400	15	372	95.53	355.00	24	361	66.50	240.15
400-499	28	456	91.65	418.06	45	455	62.48	284.57
500-599	25	542	75.33	408.23	26	542	64.99	352.32
600-699	11	643	77.91	500.67	9	642	65.89	422.86
700-799	2	780	71.00	553.80	19	705	62.00	437.10
800 UP	5	906	65.00	589.03	0			
<b>TOT&amp;AVG</b>	<b>86</b>	<b>524</b>	<b>83.80</b>	<b>439.00</b>	<b>123</b>	<b>508</b>	<b>63.97</b>	<b>324.68</b>

<b>SALE AVG</b>	<b>340</b>	<b>537</b>	<b>89.58</b>	<b>480.68</b>	<b>353</b>	<b>498</b>	<b>68.93</b>	<b>343.35</b>
-----------------	------------	------------	--------------	---------------	------------	------------	--------------	---------------

<b>ALL SALES</b>	<b>8934</b>	<b>605</b>	<b>88.52</b>	<b>535.32</b>	<b>6674</b>	<b>550</b>	<b>80.00</b>	<b>440.29</b>
------------------	-------------	------------	--------------	---------------	-------------	------------	--------------	---------------

## NORTH CAROLINA GRADED FEEDER CALF SALES

**WILKESBORO**

**OCTOBER 3, 2001**

WEIGHT CLASS	STEERS				HEIFERS			
	NO. HEAD	AVG WT (LBS)	AVERAGE \$/CWT	PRICE \$/HEAD	NO. HEAD	AVG WT (LBS)	AVERAGE \$/CWT	PRICE \$/HEAD
<b>M-1 GRADE</b>								
TO 400	6	362	103.75	375.58	11	364	80.00	291.05
400-499	43	471	103.93	489.56	47	462	85.74	395.90
500-599	113	558	86.30	481.86	80	553	75.91	419.96
600-699	105	655	81.36	532.80	69	654	71.02	464.46
700-799	52	750	78.63	589.64	13	744	71.62	532.71
800 UP	9	857	71.89	616.25	1	875	55.00	481.25
<b>TOT&amp;AVG</b>	<b>328</b>	<b>613</b>	<b>85.74</b>	<b>525.38</b>	<b>221</b>	<b>568</b>	<b>76.33</b>	<b>433.92</b>
<b>S-1 GRADE</b>								
TO 400	2	385	90.00	346.50	4	385	72.75	280.27
400-499	9	466	97.00	452.02	14	457	67.36	307.92
500-599	27	551	81.78	450.60	12	548	67.88	371.90
600-699	14	643	73.14	470.10	3	672	63.00	423.36
700-799	3	743	65.00	482.95	1	725	65.50	474.88
800 UP	0				0			
<b>TOT&amp;AVG</b>	<b>55</b>	<b>565</b>	<b>81.45</b>	<b>460.11</b>	<b>34</b>	<b>508</b>	<b>67.74</b>	<b>343.80</b>
<b>LMS-2 GRADE</b>								
TO 400	6	350	100.00	350.00	14	369	81.36	300.44
400-499	17	479	101.76	487.15	39	463	81.39	376.55
500-599	33	564	81.36	458.84	31	549	73.74	405.01
600-699	28	654	76.11	497.88	16	650	67.50	438.75
700-799	11	749	77.25	578.60	5	767	60.00	460.20
800 UP	1	840	65.00	546.00	0			
<b>TOT&amp;AVG</b>	<b>96</b>	<b>586</b>	<b>83.97</b>	<b>491.94</b>	<b>105</b>	<b>519</b>	<b>75.99</b>	<b>394.25</b>
<b>SALE AVG</b>	<b>479</b>	<b>602</b>	<b>84.89</b>	<b>510.94</b>	<b>360</b>	<b>548</b>	<b>75.42</b>	<b>413.48</b>
<b>ALL SALES</b>	<b>8934</b>	<b>605</b>	<b>88.52</b>	<b>535.32</b>	<b>6674</b>	<b>550</b>	<b>80.00</b>	<b>440.29</b>

## NORTH CAROLINA GRADED FEEDER CALF SALES

**NORWOOD**

**OCTOBER 4, 2001**

WEIGHT CLASS	STEERS				HEIFERS			
	NO. HEAD	AVG WT (LBS)	AVERAGE \$/CWT	PRICE \$/HEAD	NO. HEAD	AVG WT (LBS)	AVERAGE \$/CWT	PRICE \$/HEAD
				M-1 GRADE				
TO 400	9	369	104.78	387.10	22	375	84.84	318.15
400-499	37	461	93.89	433.20	72	459	85.81	393.74
500-599	111	556	87.98	489.35	146	556	80.29	446.69
600-699	115	653	84.99	555.22	110	649	77.33	501.57
700-799	46	746	81.22	605.88	28	736	75.11	552.73
800 UP	27	853	76.48	652.33	3	832	70.83	589.10
<b>TOT&amp;AVG</b>	<b>345</b>	<b>622</b>	<b>86.26</b>	<b>536.54</b>	<b>381</b>	<b>569</b>	<b>80.29</b>	<b>457.19</b>

				S-1 GRADE				
TO 400	0				3	370	82.00	303.40
400-499	13	456	79.00	360.42	9	458	76.33	349.61
500-599	9	539	77.50	417.47	10	561	71.10	398.87
600-699	10	636	76.50	486.39	7	654	76.00	497.04
700-799	1	775	69.00	534.75	0			
800 UP	0				0			
<b>TOT&amp;AVG</b>	<b>33</b>	<b>543</b>	<b>77.53</b>	<b>420.83</b>	<b>29</b>	<b>532</b>	<b>75.03</b>	<b>398.98</b>

				LMS-2 GRADE				
TO 400	11	356	102.27	364.56	34	373	81.26	303.00
400-499	44	457	86.67	395.87	77	454	84.61	384.20
500-599	74	555	82.39	456.99	81	552	76.52	422.01
600-699	59	638	80.28	512.28	44	645	74.84	482.98
700-799	19	733	76.24	558.66	6	741	67.50	500.18
800 UP	4	833	75.00	624.75	1	805	54.00	434.70
<b>TOT&amp;AVG</b>	<b>211</b>	<b>569</b>	<b>83.03</b>	<b>472.11</b>	<b>243</b>	<b>518</b>	<b>79.13</b>	<b>410.16</b>

<b>SALE AVG</b>	<b>589</b>	<b>598</b>	<b>84.61</b>	<b>506.36</b>	<b>653</b>	<b>549</b>	<b>79.62</b>	<b>436.93</b>
-----------------	------------	------------	--------------	---------------	------------	------------	--------------	---------------

<b>ALL SALES</b>	<b>8934</b>	<b>605</b>	<b>88.52</b>	<b>535.32</b>	<b>6674</b>	<b>550</b>	<b>80.00</b>	<b>440.29</b>
------------------	-------------	------------	--------------	---------------	-------------	------------	--------------	---------------

## NORTH CAROLINA GRADED FEEDER CALF SALES

SILER CITY

OCTOBER 24, 2001

WEIGHT CLASS	STEERS				HEIFERS			
	NO. HEAD	AVG WT (LBS)	AVERAGE \$/CWT	PRICE \$/HEAD	NO. HEAD	AVG WT (LBS)	AVERAGE \$/CWT	PRICE \$/HEAD
M-1 GRADE								
TO 400	7	369	97.29	359.26	10	348	75.75	263.53
400-499	48	465	91.19	424.02	20	455	78.80	358.86
500-599	104	557	82.31	458.73	76	553	74.24	410.77
600-699	87	640	77.73	497.79	54	629	67.21	423.01
700-799	39	742	74.15	550.51	14	734	67.57	495.88
800 UP	5	857	66.05	566.18	1	845	59.50	502.78
<b>TOT&amp;AVG</b>	<b>290</b>	<b>593</b>	<b>81.39</b>	<b>482.22</b>	<b>175</b>	<b>570</b>	<b>72.06</b>	<b>410.72</b>

S-1 GRADE								
TO 400	1	395	86.00	339.70	2	378	62.50	235.94
400-499	12	465	83.25	387.04	7	446	67.00	299.11
500-599	7	534	70.00	373.80	8	555	58.75	325.77
600-699	5	665	68.50	455.53	2	640	58.00	371.20
700-799	0				0			
800 UP	0				0			
<b>TOT&amp;AVG</b>	<b>25</b>	<b>521</b>	<b>76.70</b>	<b>399.98</b>	<b>19</b>	<b>505</b>	<b>62.11</b>	<b>313.66</b>

LMS-2 GRADE								
TO 400	10	351	96.00	336.67	22	357	73.77	263.30
400-499	45	453	85.46	387.51	54	454	75.71	343.61
500-599	59	540	79.65	430.26	45	541	71.11	384.43
600-699	20	643	75.70	486.60	20	641	66.40	425.39
700-799	8	736	69.44	510.80	0			
800 UP	2	840	64.25	539.70	0			
<b>TOT&amp;AVG</b>	<b>144</b>	<b>529</b>	<b>81.27</b>	<b>430.08</b>	<b>141</b>	<b>493</b>	<b>72.62</b>	<b>357.95</b>

<b>SALE AVG</b>	<b>459</b>	<b>569</b>	<b>81.10</b>	<b>461.25</b>	<b>335</b>	<b>534</b>	<b>71.73</b>	<b>382.94</b>
-----------------	------------	------------	--------------	---------------	------------	------------	--------------	---------------

<b>ALL SALES</b>	<b>8934</b>	<b>605</b>	<b>88.52</b>	<b>535.32</b>	<b>6674</b>	<b>550</b>	<b>80.00</b>	<b>440.29</b>
------------------	-------------	------------	--------------	---------------	-------------	------------	--------------	---------------

**Notes:**

North Carolina's graded cattle sales are coordinated by the Feeder Cattle Committee of the North Carolina Cattlemen's Association.

Special representatives from the North Carolina Department of Agriculture, Markets Division include Ralph Ketchie, Chuck Miller, and Robert Betka. Special representatives from North Carolina's Cooperative Extension Service include Beecher Allison, Richard Lichtenwalner, Roger McCraw and Dale Miller.

The following locations hold at least one sale per year:

Officers	Directors
Chairman - Neal Stamey	Eastern - James I. Smith
Vice Chairman - Carmen Kilby	Piedmont - James R. "Buddy" Martin
Secretary - Beecher Allison	Northwest - Dick Whittington
Treasurer - Bundy Plyler	West - Bob Mease

Market	Location Sale	Coordinator	Telephone
Western Carolina	Asheville	Steve Duckett	828.255.5522
Carolina Stockyards	Siler City	Barry Foushee	336.318.6007
Iredell Livestock	Statesville	Mike Miller	704.873.0507
Eastern Carolina	Rocky Mount	Ralph Blalock, Jr.	252.641.7815
Stanley County	Norwood	Brian Beer	704.983.3987
Sampson County	Clinton	Patrick Neal	910.592.3987
Granville County	Oxford	Marti Day	919.603.1350
Kilby's Livestock	Wilkesboro	Matt Miller	336.651.7300
Shelby Livestock Yard	Shelby	Al Eatmon	704.487.4023

The success of these sales is attributable to the joint efforts of the following organizations:

N C Cooperative Extension Service, N C Department of Agriculture,  
 N C Cattlemen's Association, N C Livestock Auction Markets Association  
 and local organizations of cattlemen.

Funding for these summaries is provided through consignor fees administered by the North Carolina Cattlemen's Association - Feeder Cattle Committee.